



Table of Contents

Introduction	4
Instrument Cluster	14
Warning and control lights	14
Gauges	19
Entertainment Systems	21
AM/FM stereo with single CD	21
AM/FM stereo with in-dash six CD	25
Climate Controls	32
Manual heating and air conditioning	32
Lights	34
Headlamps	34
Turn signal control	37
Bulb replacement	39
Driver Controls	45
Windshield wiper/washer control	45
Steering wheel adjustment	46
Power windows	49
Mirrors	50
Traction control	51
Locks and Security	58
Keys	58
Locks	58
Anti-theft system	65
Seating and Safety Restraints	70
Seating	70
Safety restraints	79
Airbags	95
Child restraints	111

DIFF-MARKED Review Copy —

(OLD=2006 Tribute fus Owners Guide (post-2002-fmt) 06.5 Tribute Champ (#26074) (May-02-2005 14:29:19))

(NEW=2006 Tribute fus Owners Guide (post-2002-fmt) 2006.5 Tribute CNE Review (#26074) (Jun-15-2005 16:18:13))

2006 Tribute (j14), Owners Guide (post-2002-fmt) (own2002), Market: USA (fus)

Table of Contents	
Tires, Wheels and Loading	124
Tire Information	127
Tire Inflation	128
Tire Pressure Monitoring System (TPMS)	141
Vehicle loading	147
Trailer towing	154
Recreational towing	159
Driving	160
Starting	160
Brakes	164
Transmission operation	168
Roadside Emergencies	184
Hazard flasher switch	184
Fuses and relays	185
Changing tires	191
Lug Nut Torque	203
Overheating	203
Jump starting	204
Wrecker towing	210
Customer Assistance	212
Cleaning	223
Maintenance and Specifications	229
Engine compartment	238
Engine oil	241
Battery	245
Engine Coolant	247
Fuel information	253
Air filter(s)	267
Refill capacities	269
Engine data	271
Accessories	276

DIFF-MARKED Review Copy —

(OLD=2006 Tribute fus Owners Guide (post-2002-fmt) 06.5 Tribute Champ (#26074) (May-02-2005 14:29:19))

(NEW=2006 Tribute fus Owners Guide (post-2002-fmt) 2006.5 Tribute CNE Review (#26074) (Jun-15-2005 16:18:13))

2006 Tribute (j14), Owners Guide (post-2002-fmt) (own2002), Market: USA (fus)

Table of Contents	
Index	277

All rights reserved. Reproduction by any means, electronic or mechanical including photocopying, recording or by any information storage and retrieval system or translation in whole or part is not permitted without written authorization from MNAO. MNAO may change the contents without notice and without incurring obligation.

Copyright © 2005 MNAO

DIFF-MARKED Review Copy —

(OLD=2006 Tribute fus Owners Guide (post-2002-fmt) 06.5 Tribute Champ (#26074) (May-02-2005 14:29:19))

(NEW=2006 Tribute fus Owners Guide (post-2002-fmt) 2006.5 Tribute CNE Review (#26074) (Jun-15-2005 16:18:13))

2006 Tribute (j14), Owners Guide (post-2002-fmt) (own2002), Market: USA (fus)

Introduction

CALIFORNIA Proposition 65 Warning

CIMS #517043
com_calif-warning
itdseq=1

WARNING: Engine exhaust, some of its constituents, and certain vehicle components contain or emit chemicals known to the State of California to cause cancer and birth defects or other reproductive harm. In addition, certain fluids contained in vehicles and certain products of component wear contain or emit chemicals known to the State of California to cause cancer and birth defects or other reproductive harm.

CONGRATULATIONS

CIMS #869811
com_prelude.mazda
itdseq=2

Congratulations on acquiring your new Mazda product. Please take the time to get well acquainted with your vehicle by reading this handbook. The more you know and understand about your vehicle, the greater the safety and pleasure you will derive from driving it.

For more information on Mazda and its products visit the following website:

- In the United States: www.mazdausa.com
- In Canada: www.mazda.ca

Additional owner information is given in separate publications.

This Owner's Guide describes every option and model variant available and therefore some of the items covered may not apply to your particular vehicle. Furthermore, due to printing cycles it may describe options before they are generally available.

Remember to pass on the Owner's Guide when reselling the vehicle. It is an integral part of the vehicle.

WARNING: In the event of an accident the Fuel pump shut-off switch will automatically cut off the fuel supply to the engine. The switch can also be activated through sudden vibration (e.g. collision when parking). To reset the switch, refer to the *Fuel pump shut-off switch* in the *Roadside Emergencies* chapter.

DIFF-MARKED Review Copy —

(OLD=2006 Tribute fus Owners Guide (post-2002-fmt) 06.5 Tribute Champ (#26074) (May-02-2005 14:29:19))

(NEW=2006 Tribute fus Owners Guide (post-2002-fmt) 2006.5 Tribute CNE Review (#26074) (Jun-15-2005 16:18:13))

2006 Tribute (j14), Owners Guide (post-2002-fmt) (own2002), Market: USA (fus)

Introduction

SAFETY AND ENVIRONMENT PROTECTION

Warning symbols in this guide

How can you reduce the risk of personal injury to yourself or others? In this guide, answers to such questions are contained in comments highlighted by a bold **WARNING** statement. These comments should be read and observed.



CIMS #729502
com_environ-info itdseq=3

CIMS #958891
com_handbook-warn.mazda
itdseq=4

art=expii001_b

Warning symbols on your vehicle

When you see this symbol, it is imperative that you consult the relevant section of this guide before touching or attempting adjustment of any kind.



CIMS #958892
com_warns-on-vehicle.mazda
itdseq=5

art=ctoss542_a

Protecting the environment

We must all play our part in protecting the environment. Correct vehicle usage and the authorized disposal of waste, cleaning and lubrication materials are significant steps towards this aim. Information in this respect is highlighted in this guide with the tree symbol.



CIMS #1123266
com_environ-protect.mazda
itdseq=6

art=expii002_b

Always dispose of used automotive fluids in a responsible manner. Follow your community's regulations and standards for recycling and disposing of automotive fluids.

BREAKING-IN YOUR VEHICLE

There are no particular breaking-in rules for your vehicle. During the first 1,000 miles (1,600 km) of driving, vary speeds frequently. This is necessary to give the moving parts a chance to break in.

CIMS #689351
com_breaking_veh.j14
itdseq=7

SPECIAL NOTICES

Event Data Recorder

The computer in your vehicle is capable of recording detailed data potentially including but not limited to information such as:

- the use of restraint systems including seat belts by the driver and passengers,

CIMS #729514
com_special-note-title
itdseq=8

CIMS #1138947
com_edr-warning.mazda
itdseq=9

Introduction

- information about the performance of various systems and modules in the vehicle, and
- information related to engine, throttle, steering, brake or other system status potentially including information related to how the driver operates the vehicle including but not limited to vehicle speed.

This information may be stored during regular operation or in a crash or near crash event. This stored information may be read out and used by:

- service and repair facilities.
- law enforcement or government agencies.
- the Manufacturer and Distributor.

Emission warranty

The New Vehicle Limited Warranty includes Bumper to Bumper Coverage, Safety Restraint Coverage and Corrosion Coverage. In addition, your vehicle is eligible for Emissions Defect and Emissions Performance Warranties. For a detailed description of what is covered and what is not covered, refer to the *Warranty Guide* that is provided to you along with your *Owner's Guide*.

CIMS #689352
com_emission-warning.j14
itdseq=10

Using your vehicle as an ambulance

WARNING: Do not use this vehicle as an ambulance.

CIMS #1123276
com_using-ambulance.mazda
itdseq=11

Your vehicle is not equipped with an ambulance preparation package.

Using your vehicle with a snowplow

WARNING: Do not use this vehicle for snowplowing.

CIMS #1319986
com_snowplowing.mazda
itdseq=12

Your vehicle is not equipped with a snowplowing package.

CIMS #1364151
com_wcr-symbols.j14-05
itdseq=13

DIFF-MARKED Review Copy —

(OLD=2006 Tribute fus Owners Guide (post-2002-fmt) 06.5 Tribute Champ (#26074) (May-02-2005 14:29:19))

(NEW=2006 Tribute fus Owners Guide (post-2002-fmt) 2006.5 Tribute CNE Review (#26074) (Jun-15-2005 16:18:13))

2006 Tribute (j14), Owners Guide (post-2002-fmt) (own2002), Market: USA (fus)

Introduction

7

PAGE: 7 OP: root EDIT SESSION: 1 DATE: JUNE 15 2005 at 16:23 JOB: @ibm2/ford_pdm/CLS_ford/GRP_own2002/JOB_j14/DIV_mpdiff

DIFF-MARKED Review Copy —

(OLD=2006 Tribute fus Owners Guide (post-2002-fmt) 06.5 Tribute Champ (#26074) (May-02-2005 14:29:19))

















(NEW=2006 Tribute fus Owners Guide (post-2002-fmt) 2006.5 Tribute CNE Review (#26074) (Jun-15-2005 16:18:13))

2006 Tribute (j14), Owners Guide (post-2002-fmt) (own2002), Market: USA (fus)

Introduction

These are some of the symbols you may see on your vehicle.

Vehicle Symbol Glossary

Safety Alert		See Owner's Guide	
Protecting the Environment		Fasten Safety Belt	
Airbag - Front		Airbag - Side	
Passenger Airbag Off		Child Seat	
Child Seat Installation Warning		Child Seat Lower Anchor	
Child Seat Tether Anchor		Brake System	
Anti-Lock Brake System		Brake Fluid - Non-Petroleum Based	
Master Lighting Switch		Hazard Warning Flasher	
Fog Lamps-Front		Fuse Compartment	
Fuel Pump Reset		Windshield Wash/Wipe	
Windshield Defrost/Demist		Rear Window Defrost/Demist	

Introduction

Vehicle Symbol Glossary

Power Windows		Power Window Lockout	
Personal Alarm System Feature		Engine Oil	
Engine Coolant		Engine Coolant Temperature	
Do Not Open When Hot		Battery	
Avoid Smoking, Flames, or Sparks		Battery Acid	
Explosive Gas		Fan Warning	
Power Steering Fluid		Maintain Correct Fluid Level	
Emission System		Engine Air Filter	
Powertrain Malfunction		Speed Control	
Passenger Compartment Air Filter		Jack	
Check Fuel Cap		Low Tire Pressure Warning	

DIFF-MARKED Review Copy —

(OLD=2006 Tribute fus Owners Guide (post-2002-fmt) 06.5 Tribute Champ (#26074) (May-02-2005 14:29:19))

(NEW=2006 Tribute fus Owners Guide (post-2002-fmt) 2006.5 Tribute CNE Review (#26074) (Jun-15-2005 16:18:13))

2006 Tribute (j14), Owners Guide (post-2002-fmt) (own2002), Market: USA (fus)

Introduction

INFORMATION ABOUT THIS GUIDE

The information found in this guide was accurate at the time of printing.
Mazda may change the contents without notice.

CIMS #604091
com info guide.j14
itdseq=14

DIFF-MARKED Review Copy —

(OLD=2006 Tribute fus Owners Guide (post-2002-fmt) 06.5 Tribute Champ (#26074) (May-02-2005 14:29:19))

(NEW=2006 Tribute fus Owners Guide (post-2002-fmt) 2006.5 Tribute CNE Review (#26074) (Jun-15-2005 16:18:13))

2006 Tribute (j14), Owners Guide (post-2002-fmt) (own2002), Market: USA (fus)

Instrument Cluster

DIFF-MARKED Review Copy —

(OLD=2006 Tribute fus Owners Guide (post-2002-fmt) 06.5 Tribute Champ (#26074) (May-02-2005 14:29:19))

(NEW=2006 Tribute fus Owners Guide (post-2002-fmt) 2006.5 Tribute CNE Review (#26074) (Jun-15-2005 16:18:13))

2006 Tribute (j14), Owners Guide (post-2002-fmt) (own2002), Market: USA (fus)

Instrument Cluster

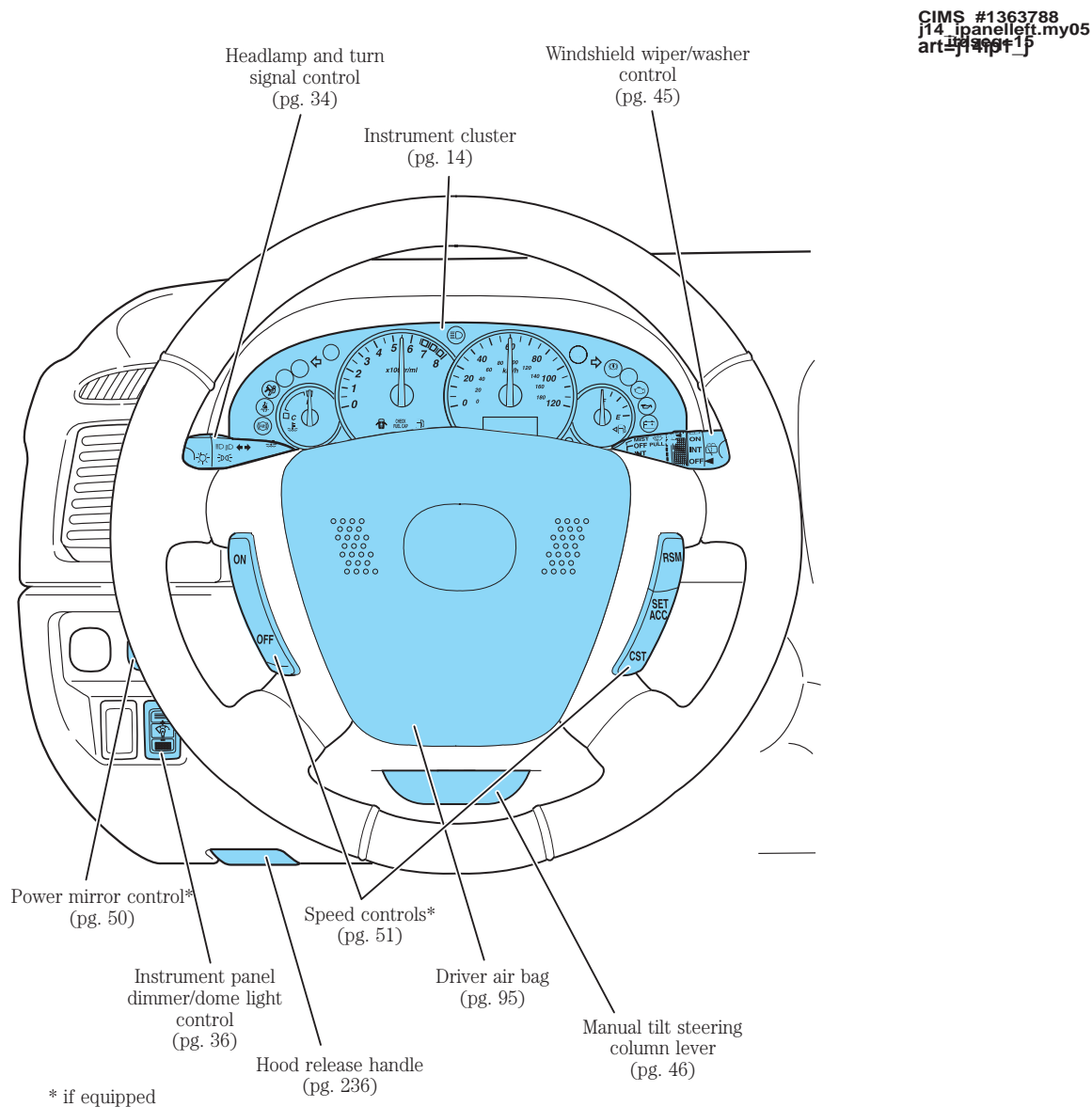

DIFF-MARKED Review Copy —

(OLD=2006 Tribute fus Owners Guide (post-2002-fmt) 06.5 Tribute Champ (#26074) (May-02-2005 14:29:19))

(NEW=2006 Tribute fus Owners Guide (post-2002-fmt) 2006.5 Tribute CNE Review (#26074) (Jun-15-2005 16:18:13))

2006 Tribute (j14), Owners Guide (post-2002-fmt) (own2002), Market: USA (fus)

Instrument Cluster

CIMS #1363786
j14_ipanelright.my05
art-j1492_1p

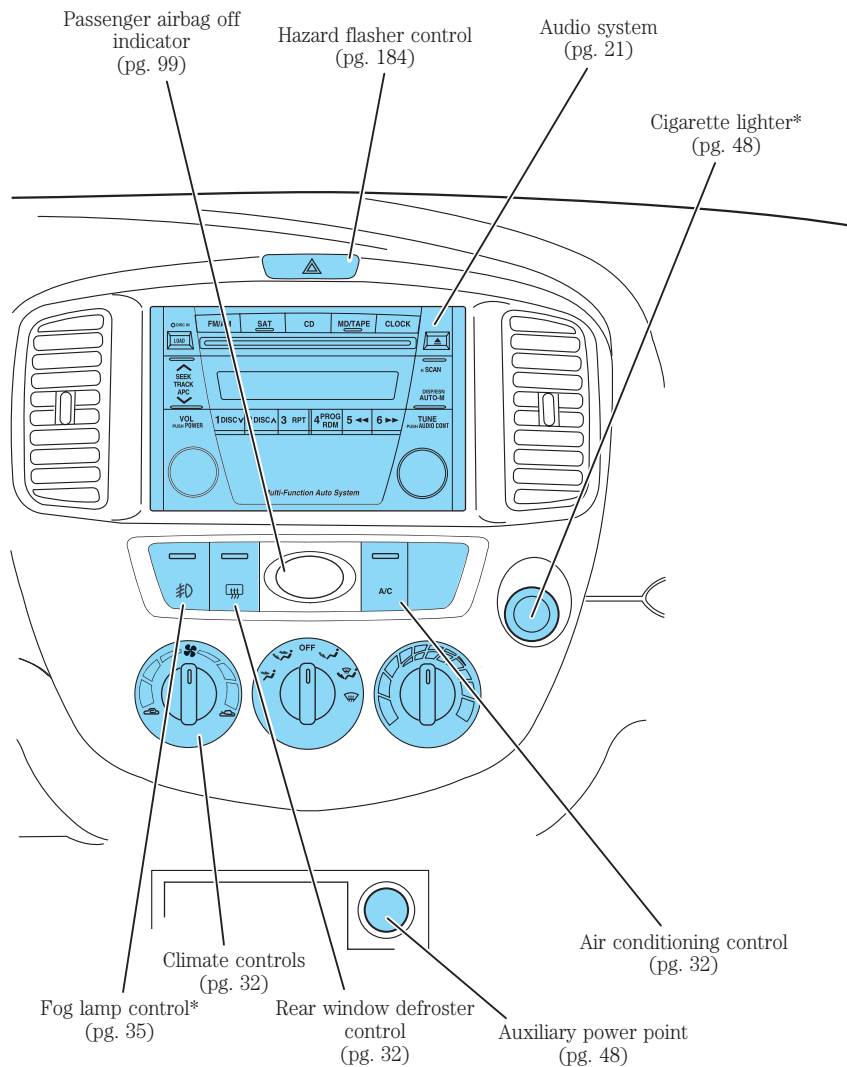

*if equipped

DIFF-MARKED Review Copy —

(OLD=2006 Tribute fus Owners Guide (post-2002-fmt) 06.5 Tribute Champ (#26074) (May-02-2005 14:29:19))

(NEW=2006 Tribute fus Owners Guide (post-2002-fmt) 2006.5 Tribute CNE Review (#26074) (Jun-15-2005 16:18:13))

2006 Tribute (j14), Owners Guide (post-2002-fmt) (own2002), Market: USA (fus)

Instrument Cluster

WARNING LIGHTS AND CHIMES

CIMS #1023829
com warn-lights.j14
itdseq=17

art=j14is301_c

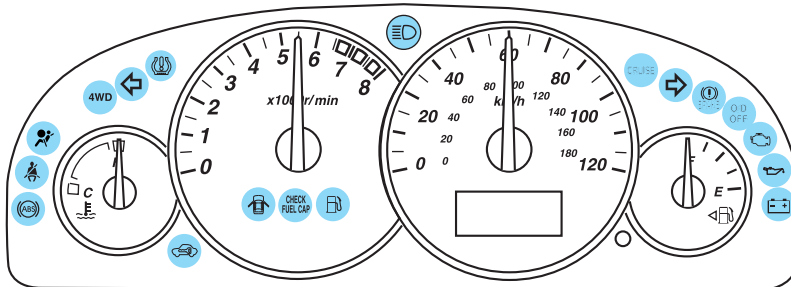

Warning lights and gauges can alert you to a vehicle condition that may become serious enough to cause expensive repairs. A warning light may illuminate when a problem exists with one of your vehicle's functions. Many lights will illuminate when you start your vehicle to make sure the bulb works. If any light remains on after starting the vehicle, refer to the respective system warning light for additional information.

Service engine soon: Your vehicle is equipped with a computer that monitors the engine's emission control system. This system is commonly known as the On Board Diagnostics System (OBD II). The OBD II system protects the environment by ensuring that your vehicle continues to meet government emission standards. The OBD II system also assists the service technician in properly servicing your vehicle.



art=expis315_a

The  indicator light illuminates when the ignition is first turned to the RUN position to check the bulb. If it comes on after the engine is started, one of the engine's emission control systems may be malfunctioning. The light may illuminate without a driveability concern being noted. The vehicle will usually be drivable and will not require towing.

What you should do if the  light illuminates

Light turns on (without blinking):

This means that the OBD II system has detected a malfunction.

Temporary malfunctions may cause your  light to illuminate.

Examples are:

1. The vehicle has run out of fuel. (The engine may misfire or run poorly.)

DIFF-MARKED Review Copy —

(OLD=2006 Tribute fus Owners Guide (post-2002-fmt) 06.5 Tribute Champ (#26074) (May-02-2005 14:29:19))

(NEW=2006 Tribute fus Owners Guide (post-2002-fmt) 2006.5 Tribute CNE Review (#26074) (Jun-15-2005 16:18:13))

2006 Tribute (j14), Owners Guide (post-2002-fmt) (own2002), Market: USA (fus)

Instrument Cluster

2. Poor fuel quality or water in the fuel.
3. The fuel cap may not have been properly installed and securely tightened.

These temporary malfunctions can be corrected by filling the fuel tank with high quality fuel of the recommended octane and/or properly installing and securely tightening the fuel cap. After three driving cycles without these or any other temporary malfunctions present, the  light should turn off. (A driving cycle consists of a cold engine startup followed by mixed city/highway driving.) No additional vehicle service is required.

If the  light remains on, have your vehicle serviced at the first available opportunity.

Note: The  light will illuminate if vehicle refueling is conducted with the engine running.

WARNING: Never refuel vehicle with the engine running.

Light is blinking:

Engine misfire is occurring which could damage your catalytic converter. You should drive in a moderate fashion (avoid heavy acceleration and deceleration) and have your vehicle serviced at the first available opportunity.

WARNING: Under engine misfire conditions, excessive exhaust temperatures could damage the catalytic converter, the fuel system, interior floor coverings or other vehicle components, possibly causing a fire.

Check fuel cap: Momentarily illuminates when the ignition is turned to the ON position to ensure your bulb is working. When the light stays on, check the fuel filler cap. Continuing to operate the vehicle with the check fuel cap light on, can activate the  warning light. When the fuel filler cap is properly re-installed, the light(s) will turn off after a period of normal driving. This period will vary depending on driving conditions.

CHECK FUEL CAP

art=expis346_a

DIFF-MARKED Review Copy —

(OLD=2006 Tribute fus Owners Guide (post-2002-fmt) 06.5 Tribute Champ (#26074) (May-02-2005 14:29:19))

(NEW=2006 Tribute fus Owners Guide (post-2002-fmt) 2006.5 Tribute CNE Review (#26074) (Jun-15-2005 16:18:13))

2006 Tribute (j14), Owners Guide (post-2002-fmt) (own2002), Market: USA (fus)

Instrument Cluster

It may take a long period of time for the system to detect an improperly installed fuel filler cap.

For more information, refer to *Fuel filler cap* in the *Maintenance and Specifications* chapter.

Brake system warning light: To confirm the brake system warning light is functional, it will momentarily illuminate when the ignition is turned to the ON position

when the engine is not running, or in a position between ON and START, or by applying the parking brake when the ignition is turned to the ON position. If the brake system warning light does not illuminate at this time, seek service immediately from an authorized Mazda dealer. Illumination after releasing the parking brake indicates low brake fluid level and the brake system should be inspected immediately by an authorized Mazda dealer.



art=expis020_b

WARNING: Driving a vehicle with the brake system warning light on is dangerous. A significant decrease in braking performance may occur. It will take you longer to stop the vehicle. Have the vehicle checked immediately by an authorized Mazda dealer.

Anti-lock brake system (ABS): If the ABS light stays illuminated or continues to flash, a malfunction has been detected, have the system serviced immediately by an

authorized Mazda dealer. Normal braking is still functional unless the brake system warning light also is illuminated.



art=dnogf001_a

WARNING: If the light remains on, continues to flash or fails to illuminate, have the system serviced immediately by an authorized Mazda dealer. With the ABS light on, the anti-lock brake system is disabled but normal braking is still effective unless the brake warning light also remains illuminated with the parking brake released.

Instrument Cluster

Airbag readiness: If this light fails to illuminate when ignition is turned to ON, continues to flash or remains on, have the system serviced

immediately by an authorized Mazda dealer. A chime will also sound when a malfunction in the supplemental restraint system has been detected.



art=dewii019_a

Safety belt: Reminds you to fasten your safety belt. A chime will also sound to remind you to fasten your safety belt.



art=exdis014_a

Charging system: Illuminates when the battery is not charging properly.



art=expis017_a

Engine oil pressure: Illuminates when the oil pressure falls below the normal range, refer to *Engine oil* in the *Maintenance and Specifications* chapter.



art=dnois006_a

Low fuel: Illuminates when the fuel level in the fuel tank is at or near empty (refer to *Fuel gauge* in this chapter).



art=dnois002_a

Overdrive off: Illuminates when the overdrive function of the transmission has been turned off, refer to the *Driving* chapter. **If the light flashes steadily or does not illuminate, have the transmission serviced soon, or damage may occur.**



art=expis024_a

Low tire pressure warning:

Illuminates when your tire pressure is low. If the light remains ON at start up or while driving, the tire pressure should be checked. Refer to *Inspecting and Inflating Your Tires* in the *Tires, Wheels and Loading* chapter. When the ignition is first turned to ON, the light will illuminate for 3 seconds to ensure the bulb is working. If the light does not turn ON, have the system inspected by your authorized dealer. For

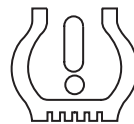

art=winis320_a

DIFF-MARKED Review Copy —

(OLD=2006 Tribute fus Owners Guide (post-2002-fmt) 06.5 Tribute Champ (#26074) (May-02-2005 14:29:19))

(NEW=2006 Tribute fus Owners Guide (post-2002-fmt) 2006.5 Tribute CNE Review (#26074) (Jun-15-2005 16:18:13))

2006 Tribute (j14), Owners Guide (post-2002-fmt) (own2002), Market: USA (fus)

Instrument Cluster

more information on this system, refer to *Understanding Your Tire Pressure Monitoring System* in the *Tires, Wheels and Loading* chapter.

Four wheel drive indicator (if equipped):

Illuminates when ignition is first turned ON to check bulb. Blinking indicator indicates system has been disabled or requires service, refer to the *Driving* chapter.

4WD

art=ranis336_a

Note: If the light continues to flash, have the system serviced by an authorized Mazda dealer.

Anti-theft system: Flashes when the Securilock™ Passive Anti-theft System has been activated. Refer to *SecuriLock™ passive anti-theft system* in the *Locks and Security* chapter.



art=204is311_a

Cruise control/Speed control:

Illuminates when the cruise control/speed control is activated. Turns off when the cruise control/speed control system is deactivated, refer to the *Driver Controls* chapter.

CRUISE



art=dnois014_a

Door ajar: Illuminates when the ignition is in the ON position and any door, liftgate, or liftgate window is open.



art=204is306_a

Turn signals: Illuminates when the left or right turn signal or the hazard lights are turned on. If the indicators stay on or flash faster, check for a burned out bulb.



art=exdis005_a

High beams: Illuminates when the high beam headlamps are turned on.



art=expis021_a

Safety belt warning chime:  Sounds to remind you to fasten your safety belts.

Key-in-ignition warning chime: Sounds when the key is left in the ignition in the OFF/LOCK or ACCESSORY position and the driver's door is opened.

DIFF-MARKED Review Copy —

(OLD=2006 Tribute fus Owners Guide (post-2002-fmt) 06.5 Tribute Champ (#26074) (May-02-2005 14:29:19))

(NEW=2006 Tribute fus Owners Guide (post-2002-fmt) 2006.5 Tribute CNE Review (#26074) (Jun-15-2005 16:18:13))

2006 Tribute (j14), Owners Guide (post-2002-fmt) (own2002), Market: USA (fus)

Instrument Cluster

Headlamps on warning chime: Sounds when the headlamps or parking lamps are on, the ignition is off (the key is not in the ignition) and the driver's door is opened.

GAUGES

CIMS #1341413
com_gauges.j14-05
itdseq=18

art=j14is302_c

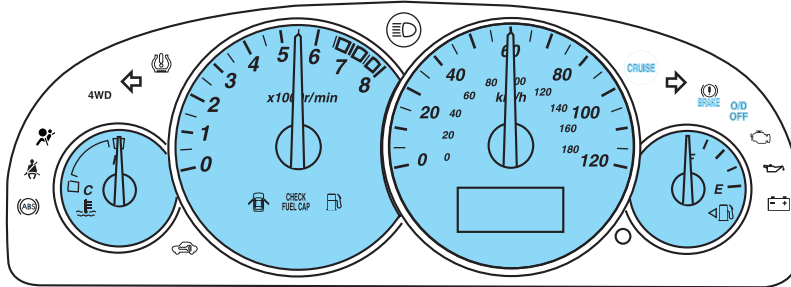

Speedometer: Indicates the current vehicle speed.

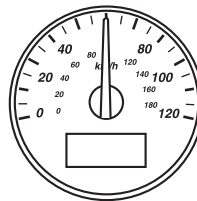

art=j14is304_a

Engine coolant temperature gauge: Indicates engine coolant temperature. At normal operating temperature, the needle will be in the normal range (between "H" and "C"). **If it enters the red section, the engine is overheating. Stop the vehicle as soon as safely possible, switch off the engine and let the engine cool.** Refer to *Engine coolant* in the *Maintenance and Specifications* chapter.

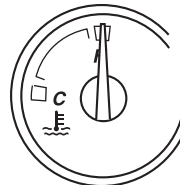

art=j14is306_a

WARNING: When the engine and radiator are hot, scalding coolant and steam may shoot out under pressure and cause serious injury. Do not remove the cooling system cap when the engine and radiator are hot.

DIFF-MARKED Review Copy —

(OLD=2006 Tribute fus Owners Guide (post-2002-fmt) 06.5 Tribute Champ (#26074) (May-02-2005 14:29:19))

(NEW=2006 Tribute fus Owners Guide (post-2002-fmt) 2006.5 Tribute CNE Review (#26074) (Jun-15-2005 16:18:13))

2006 Tribute (j14), Owners Guide (post-2002-fmt) (own2002), Market: USA (fus)

Instrument Cluster

NOTE: This gauge indicates the temperature of the engine coolant, not the coolant level. If the coolant is not at its proper level the gauge indication will not be accurate.

Odometer: Registers the total miles (kilometers) of the vehicle.



art=204is324_c

Trip odometer: Registers the miles (kilometers) of individual journeys. Press and hold the button for 1 or more seconds to reset. Press and release the button in less than 1 second to toggle between odometer and trip odometer.



art=204is325_d

Tachometer: Indicates the engine speed in revolutions per minute. Driving with your tachometer pointer continuously at the top of the scale may damage the engine.

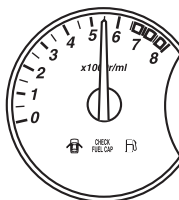

art=j14is305_b

Fuel gauge: Displays approximately how much fuel is in the fuel tank. The fuel gauge may vary slightly when the vehicle is in motion or on a grade.

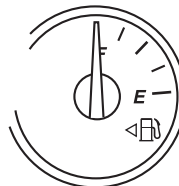

art=j14is303_a

When refueling the vehicle from empty indication, the amount of fuel that can be added will be less than the advertised capacity due to the reserve fuel.

Note: The fuel filler door is located on the driver's side of the vehicle.

DIFF-MARKED Review Copy —

(OLD=2006 Tribute fus Owners Guide (post-2002-fmt) 06.5 Tribute Champ (#26074) (May-02-2005 14:29:19))

(NEW=2006 Tribute fus Owners Guide (post-2002-fmt) 2006.5 Tribute CNE Review (#26074) (Jun-15-2005 16:18:13))

2006 Tribute (j14), Owners Guide (post-2002-fmt) (own2002), Market: USA (fus)

Entertainment Systems

AUDIO SYSTEMS

AM/FM Stereo Single CD audio system — Satellite ready capability

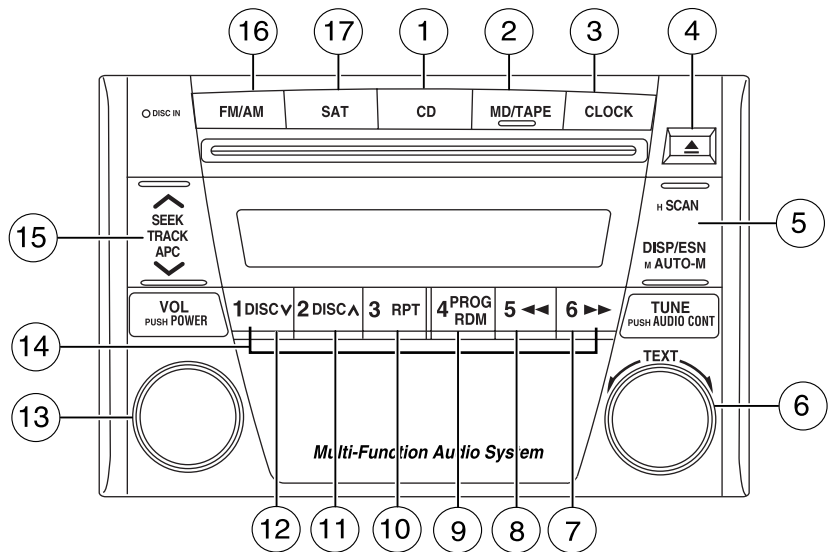

CIMS #1486771
com_audio-title.06
itdseq=19
CIMS #1350101
com_mazda.flycd
itdseq=20

art=j14cf782_c

- 1. **CD:** To begin CD play, insert a CD into the slot, label side up. The system will load the CD and begin play after a short pause. The track number will illuminate in the display.
- 2. **MD/TAPE:** This control does not function on the base audio system. It will function with a tape or mini disc (MD) upgrade.
- 3. **CLOCK:** Press and release CLOCK to alternate between the time and the audio display. The clock can be set at any time when the ignition switch is in the ACC or ON position.

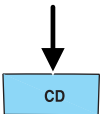

art=j14cf757_a

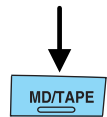

art=j14cf756_a

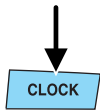

art=j14cf755_a

Entertainment Systems

Press and hold CLOCK for approximately two seconds until a beep sound is heard. The clock's current time will flash. Press SCAN adjust the hours. Press AUTO-M to adjust the minutes. Press CLOCK again to start the clock.

NOTE: If the audio operation is selected while the clock mode is on, the selected audio mode will be displayed for ten seconds, then the display will revert to the clock mode.

NOTE: If the power supply to the unit is interrupted (if the fuse blows or the vehicle's battery is disconnected), the clock will need to be reset.

NOTE: If the time is not adjusted while the clock's current time is flashing (if neither H nor M is pressed), and the clock control is pressed a second time, the minutes will be set to 00. If the clock's current time setting is within the latter part of the hour (from 30 to 59 min), the hour setting will automatically advance one hour.

4. **Eject:** Press to eject the CD.



art=j14cf765_a

5. SCAN/DISP/ESN/AUTO-M

SCAN: Press in radio or CD mode for a brief sampling of all listenable stations or of each CD track. Press again to disable scan mode. If the unit is left in scan mode, normal play will resume where scan was selected.



art=j14cf784_a

DISP/ESN: Your radio comes equipped with Satellite ready capability. This enables you to view the song titles, artist, and further information. The kit to enable Satellite reception is available through your dealer. Detailed Satellite and instructions are included with the dealer installed kit.

AUTO-M: Auto memory tuning allows you to set strong radio stations without losing your original manually set preset stations. This feature is helpful on trips when you travel between cities with different radio stations.

Press the FM/AM control to select a frequency. Press and momentarily hold the AUTO-M (Auto memory) control. The system will beep. Press the AUTO-M (Auto memory) control to select from the stored stations. One stored station will be selected and played each time the control is pressed. The frequency and channel number will be displayed.

DIFF-MARKED Review Copy —

(OLD=2006 Tribute fus Owners Guide (post-2002-fmt) 06.5 Tribute Champ (#26074) (May-02-2005 14:29:19))

(NEW=2006 Tribute fus Owners Guide (post-2002-fmt) 2006.5 Tribute CNE Review (#26074) (Jun-15-2005 16:18:13))

2006 Tribute (j14), Owners Guide (post-2002-fmt) (own2002), Market: USA (fus)

Entertainment Systems

NOTE: If no stations can be tuned after scanning operations, A will appear in the display.

NOTE: If the power supply is interrupted, (fuse blows or the battery is disconnected), the preset channels will be canceled.

6. **TUNE:** The TUNE control is a multi-functional control which works in radio and CD modes to adjust the levels of bass, treble, balance, fade, mid-range and beep (off/on). Press to select the desired function. Turn to adjust the desired levels. TUNE also works in radio mode to manually increase or decrease the frequency.



art=j14cf785_a

7. **Fast forward:** In CD mode, press and hold to advance through a track at a high speed.



art=j14cf771_a

8. **Rewind:** In CD mode, press and hold to reverse through a track at a high speed.



art=j14cf767_a

9. **PROG/RDM:** Press during CD play for a random selection of songs. Press again to disengage random play.



art=j14cf764_a

10. **RPT:** Press during CD play to listen to a selection repeatedly. RPT will illuminate in the display and the current selection will be repeated. Press again to disengage repeat play.



art=j14cf763_a

Entertainment Systems

11. **DISC**  : Press to skip forward to the beginning of the next CD.



art=j14cf762_a

12. **DISC**  : Press to skip back to the beginning of the previous CD.



art=j14cf761_a

13. **Volume/ON/OFF**: Press to turn the system on/off. Turn to adjust the volume.

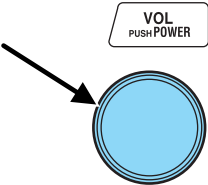



art=j14cf751_a

14. **Memory presets**: Your audio is equipped with six station memory preset controls. These controls can be used to select up to six preset AM stations and 12 FM stations (six in FM1 and six in FM2).
Select a frequency with the AM/FM.





art=j14cf770_a

15. **SEEK/TRACK/APC**: **SEEK** works in radio mode and allows you to advance to all listenable radio stations up () or down () the radio frequency.



art=j14cf777_a

Note: If you continue to press and hold the control, the frequency will continue changing without stopping. Release the control after a beep sounds.

TRACK: Works in CD mode and allows you to skip forward to the beginning of the next track () or back to the beginning of the current track () .

APC (Auto program control): This feature works in tape mode and is not operational on this system.

Entertainment Systems

16. **FM/AM:** Press to enter radio mode and select a frequency from FM1, FM2 or AM.
17. **SAT:** Your radio comes equipped with Satellite ready capability. This enables you to view the song titles, artist, and further information. The kit to enable Satellite reception is available through your dealer. Detailed Satellite instructions are included with the dealer installed kit.

AM/FM Stereo Six CD audio system — Satellite ready capability (if equipped)

CIMS #1350102
com_mazda.6cdfly
itdseq=21

art=j14cf781_c

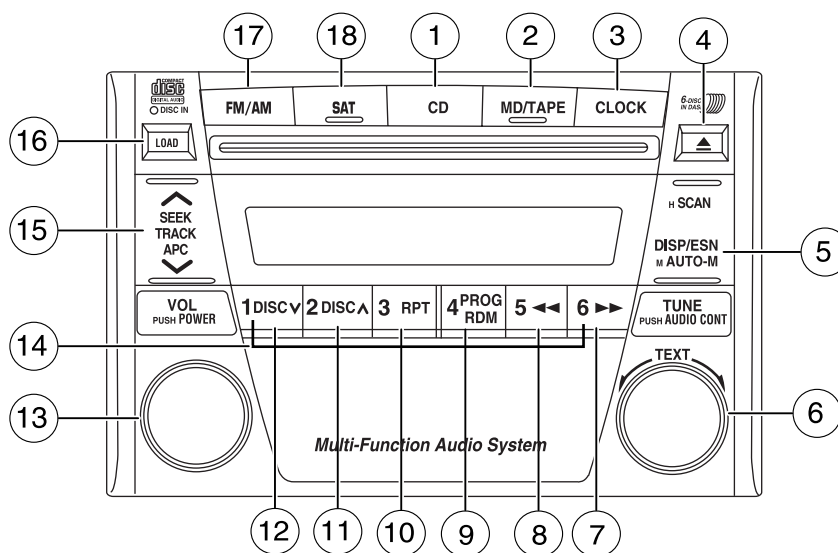

1. **CD:** To begin CD play, insert a CD into the slot, label side up. The system will load the CD and begin play after a short pause. The disc and track number will illuminate in the display.

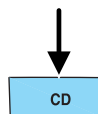

art=j14cf757_a

DIFF-MARKED Review Copy —

(OLD=2006 Tribute fus Owners Guide (post-2002-fmt) 06.5 Tribute Champ (#26074) (May-02-2005 14:29:19))

(NEW=2006 Tribute fus Owners Guide (post-2002-fmt) 2006.5 Tribute CNE Review (#26074) (Jun-15-2005 16:18:13))

2006 Tribute (j14), Owners Guide (post-2002-fmt) (own2002), Market: USA (fus)

Entertainment Systems

2. **MD/TAPE:** This control does not function on this audio system. It will function with a cassette or mini disc (MD) upgrade.

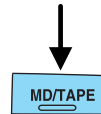

art=j14cf756_a

3. **CLOCK:** Press and release CLOCK to alternate between the time and the audio display. The clock can be set at any time when the ignition switch is in the ACC or ON position. Press and hold CLOCK for approximately two seconds until a beep sound is heard. The clock's current time will flash. Press SCAN adjust the hours. Press AUTO-M to adjust the minutes. Press CLOCK again to start the clock.

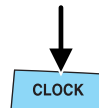

art=j14cf755_a

NOTE: If the audio operation is selected while the clock mode is on, the selected audio mode will be displayed for ten seconds, then the display will revert to the clock mode.

NOTE: If the power supply to the unit is interrupted (if the fuse blows or the vehicle's battery is disconnected), the clock will need to be reset.

NOTE: If the time is not adjusted while the clock's current time is flashing (if neither H nor M is pressed), and the clock control is pressed a second time, the minutes will be set to 00. If the clock's current time setting is within the latter part of the hour (from 30 to 59 min.), the hour setting will automatically advance one hour.

4. **Eject:** Press to eject the CD.



art=j14cf765_a

5. **SCAN/DISP/ESN/AUTO-M**

SCAN: Press in radio or CD mode for a brief sampling of all listenable stations or of each CD track. Press again to disable scan mode. If the unit is left in scan mode, normal play will resume where scan was selected.



art=j14cf784_a

DISP/ESN: Your radio comes equipped with Satellite ready capability. This enables you to view the song titles, artist, and further information.

Entertainment Systems

The kit to enable Satellite reception is available through your dealer. Detailed Satellite and instructions are included with the dealer installed kit.

AUTO-M: Press the FM/AM control to select auto memory tuning which allows you to set strong radio stations without losing your original manually set preset stations. This feature is helpful on trips when you travel between cities with different radio stations.

Press the FM/AM control to select a frequency. Press and momentarily hold the AUTO-M (Auto memory) control. The system will beep. Press the AUTO-M (Auto memory) control to select from the stored stations. One stored station will be selected and played each time the control is pressed. The frequency and channel number will be displayed.

NOTE: If no stations can be tuned after scanning operations, A will appear in the display.

NOTE: If the power supply is interrupted, (fuse blows or the battery is disconnected), the preset channels will be canceled.

6. **TUNE:** The TUNE control is a multi-functional control which works in radio and CD modes to adjust the levels of bass, treble, balance, fade, mid-range and beep (off/on). Press to select the desired function. Turn to adjust the desired levels. TUNE also works in radio mode to manually increase or decrease the frequency.



art=j14cf785_a

7. **Fast forward:** In CD mode, press and hold to advance through a track at a high speed.



art=j14cf771_a

8. **Rewind:** In CD mode, press and hold to reverse through a track at a high speed.





art=j14cf767_a

Entertainment Systems

9. **PROG/RDM:** Press during CD play for a random selection of songs. Press again to disengage random play. RDM will illuminate in the display.

10. **RPT:** Press during CD play to listen to a selection repeatedly. RPT will illuminate in the display and the current selection will be repeated. Press again to disengage repeat play.

11. **DISC**  : Press to skip forward to the beginning of the next CD.

12. **DISC**  : Press to skip back to the beginning of the previous CD.

13. **Volume/ON/OFF:** Press to turn the system on/off. Turn to adjust the volume.

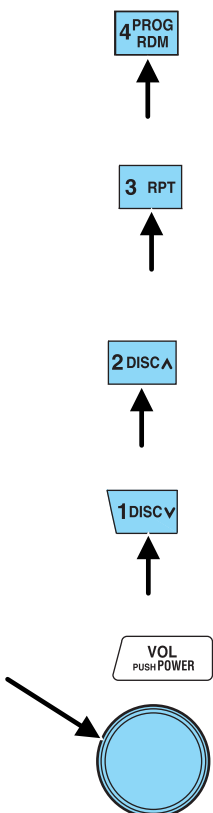

14. **Memory presets:** Your audio is equipped with six station memory preset controls. These controls can be used to select up to six preset AM stations and 12 FM stations (six in FM1 and six in FM2). Select a frequency with the AM/FM.

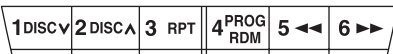



art=j14cf751_a



art=j14cf770_a

Entertainment Systems

15. **SEEK/TRACK/APC: SEEK**

works in radio mode and allows you to advance to all listenable radio stations up  or down  the radio frequency.

Note: If you continue to press and hold the control, the frequency will continue changing without stopping. Release the control after a beep sounds.

TRACK: Works in CD mode and allows you to skip forward to the beginning of the next track () or back to the beginning of the current track ()

APC (Auto program control): Works in tape mode and is not operational on this system.



art=j14cf777_a

16. **LOAD:** Press to load a CD.

Press LOAD and a memory preset to load a CD into a specific slot. Press and hold LOAD to enter up to six CDs one at a time.

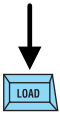

art=j14cf759_a

17. **FM/AM:** Press to enter radio mode and select a frequency from AM/FM1/FM2.

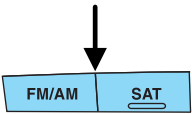

art=j14cf758_c

18. **SAT:** Your radio comes

equipped with Satellite ready capability. This enables you to view the song titles, artist, and further information. The kit to enable Satellite reception is available through your dealer. Detailed Satellite instructions are included with the dealer installed kit.

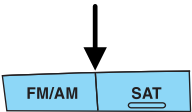

art=j14cf758_c

GENERAL AUDIO INFORMATION

Radio frequencies:

AM and FM frequencies are established by the Federal Communications Commission (FCC) and the Canadian Radio and Telecommunications Commission (CRTC). Those frequencies are:

AM - 530, 540-1700, 1710 kHz

CIMS #1358272
com_cares_j14fly
itdseq=22

DIFF-MARKED Review Copy —

(OLD=2006 Tribute fus Owners Guide (post-2002-fmt) 06.5 Tribute Champ (#26074) (May-02-2005 14:29:19))

(NEW=2006 Tribute fus Owners Guide (post-2002-fmt) 2006.5 Tribute CNE Review (#26074) (Jun-15-2005 16:18:13))

2006 Tribute (j14), Owners Guide (post-2002-fmt) (own2002), Market: USA (fus)

Entertainment Systems

FM- 87.7, 87.9–107.7, 107.9 MHz

Radio reception factors:

There are three factors that can affect radio reception:

- Distance/strength: The further you travel from an FM station, the weaker the signal and the weaker the reception.
- Terrain: Hills, mountains, tall buildings, power lines, electric fences, traffic lights and thunderstorms can interfere with your reception.
- Station overload: When you pass a broadcast tower, a stronger signal may overtake a weaker one and play while the weak station frequency is displayed.

Cassette/player care:

Do:

- Use only cassettes that are 90 minutes long or less.
- Tighten very loose tapes by inserting a finger or pencil into the hole and turning the hub.
- Remove loose labels before inserting tapes.
- Allow tapes which have been subjected to extreme heat, humidity or cold to reach a moderate temperature before playing.
- Clean the cassette player head with a cassette cleaning cartridge after 10–12 hours of play to maintain good sound/operation.

Don't:

- Expose tapes to direct sunlight, extreme humidity, heat or cold.
- Leave tapes in the cassette player for a long time when not being played.

CD/CD player care:

Do:

- Handle discs by their edges only. Never touch the playing surface.
- Inspect discs before playing. Clean only with an approved CD cleaner and wipe from the center out.

Don't:

- Expose discs to direct sunlight or heat sources for extended periods of time.
- Insert more than one disc into each slot of the CD changer magazine.
- Clean using a circular motion.

30

DIFF-MARKED Review Copy —

(OLD=2006 Tribute fus Owners Guide (post-2002-fmt) 06.5 Tribute Champ (#26074) (May-02-2005 14:29:19))

(NEW=2006 Tribute fus Owners Guide (post-2002-fmt) 2006.5 Tribute CNE Review (#26074) (Jun-15-2005 16:18:13))

2006 Tribute (j14), Owners Guide (post-2002-fmt) (own2002), Market: USA (fus)

Entertainment Systems

CD units are designed to play commercially pressed 12 cm (4.75 in) audio compact discs only. Due to technical incompatibility, certain recordable and re-recordable compact discs may not function correctly when used in Mazda CD players. Irregular shaped CDs, CDs with a scratch protection film attached, and CDs with homemade paper (adhesive) labels should not be inserted into the CD player. The label may peel and cause the CD to become jammed. It is recommended that homemade CDs be identified with permanent felt tip marker rather than adhesive labels. Ball point pens may damage CDs. Please contact your dealer for further information.

Audio system warranty and service:

Refer to the *Warranty Guide* for audio system warranty information. If service is necessary, see your authorized Mazda dealership.

DIFF-MARKED Review Copy —

(OLD=2006 Tribute fus Owners Guide (post-2002-fmt) 06.5 Tribute Champ (#26074) (May-02-2005 14:29:19))

(NEW=2006 Tribute fus Owners Guide (post-2002-fmt) 2006.5 Tribute CNE Review (#26074) (Jun-15-2005 16:18:13))

2006 Tribute (j14), Owners Guide (post-2002-fmt) (own2002), Market: USA (fus)

Climate Controls

MANUAL HEATING AND AIR CONDITIONING SYSTEM

1. **A/C:** Press to activate A/C. The indicator light will illuminate to indicate A/C is functioning.
2. **Temperature selection:** Controls the temperature of the airflow in the vehicle.
3. **Air flow selections:** Controls the direction of the airflow in the vehicle. See the following for a brief description on each control.

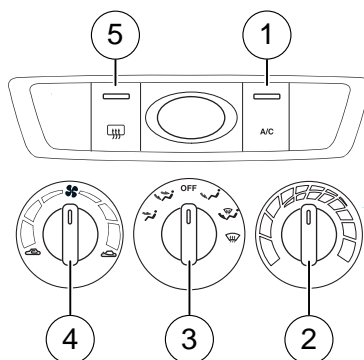

CIMS #1358271
com manac-trib.fly
itd seq=23
art=j14cf783_b

: Distributes air through the instrument panel vents.

: Distributes air through the instrument panel vents and the floor vents.

OFF: The fan will not operate.

: Distributes air through the floor vents.

: Distributes air through the windshield defroster vents and floor vents.

: Distributes air through the windshield defroster vents.

4. **Fan speed and recirculated/outside air control:** Turned to the right, controls the volume of outside air coming into the vehicle. Turned to the left, recirculates air through the instrument panel registers. This mode is more economical and efficient. May reduce undesirable odors from entering the vehicle.
5. **Rear defroster:** Press to clear the rear window of thin ice and fog. The indicator light will illuminate when the rear defroster is activated. Ensure that the ignition is in the 3 (RUN) position to operate. The defroster turns off automatically after 15 minutes or when the ignition is turned to the 1 (LOCK) position. To manually turn off the defroster before 15 minutes have passed, push the control again.

WARNING: Extended operation of the climate control system in a recirculated air mode may lead to a reduction in air quality in the cabin. The air in the cabin should be periodically refreshed by selecting settings other than recirculated air.

DIFF-MARKED Review Copy —

(OLD=2006 Tribute fus Owners Guide (post-2002-fmt) 06.5 Tribute Champ (#26074) (May-02-2005 14:29:19))



(NEW=2006 Tribute fus Owners Guide (post-2002-fmt) 2006.5 Tribute CNE Review (#26074) (Jun-15-2005 16:18:13))

2006 Tribute (j14), Owners Guide (post-2002-fmt) (own2002), Market: USA (fus)

Climate Controls

WARNING: Under some weather conditions, use of the recirculated air mode may lead to glass misting or fogging. Switch the air conditioner on and select the fresh air mode. Heated air can assist windscreen demisting.

Operating tips

- To reduce fog build up on the windshield during humid weather, place the air flow selector in the  position.
- To reduce humidity build up inside the vehicle: do not drive with the air flow selector in the OFF position or place the fan control in the recirculated air positions.
- The A/C system will be activated automatically when switching the air flow selector in the  or  position.
- Under normal weather conditions, do not leave the air flow selector in OFF when the vehicle is parked. This allows the vehicle to “breathe” using the outside air inlet vents.
- Do not put objects under the front seats that will interfere with the airflow to the back seats.
- Remove any snow, ice or leaves from the air intake area at the base of the windshield.

To aid in side window defogging/demisting in cold weather:

1. Select A/C.
2. Adjust the temperature control to maintain comfort.
3. Set the fan speed to the highest setting on the right for outside air.
4. Direct the outer instrument panel vents towards the side windows.

To increase airflow to the outer instrument panel vents, close the vents located in the middle of the instrument panel.

WARNING: Do not place objects on top of the instrument panel as these objects may become projectiles in a collision or sudden stop.

CIMS #1364156
com_manoptips.j1405
itdseq=24

DIFF-MARKED Review Copy —

(OLD=2006 Tribute fus Owners Guide (post-2002-fmt) 06.5 Tribute Champ (#26074) (May-02-2005 14:29:19))

(NEW=2006 Tribute fus Owners Guide (post-2002-fmt) 2006.5 Tribute CNE Review (#26074) (Jun-15-2005 16:18:13))

2006 Tribute (j14), Owners Guide (post-2002-fmt) (own2002), Market: USA (fus)

Lights

HEADLAMP CONTROL ☼

OFF Turns the lamps off.

☼☼ Turns on the parking lamps, instrument panel lamps, license plate lamps and tail lamps.

☼ Turns the headlamps on.

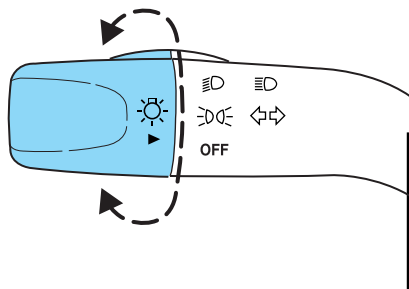

CIMS #555381
com_headlamp_stalk_title
itdseq=25
CIMS #1115446
com_headlamp_control.j14
itdseq=26
art=204cf500_b

Battery saver

Your vehicle is equipped with a battery saver feature which, if you leave the headlamps on, automatically turns off the headlamps after 30 seconds when the ignition is in the OFF position.

High beams ☼☼

After turning the headlamps on, push the lever toward the instrument panel to activate. Pull the lever towards you to deactivate.

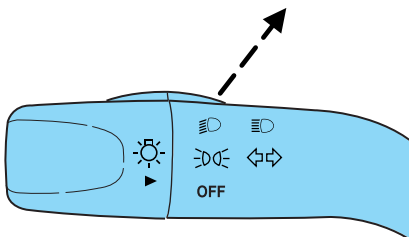

CIMS #1124037
com_brights_mazda
itdseq=27

art=204cf501_b

Flash to pass

Pull toward you slightly to activate and release to deactivate.

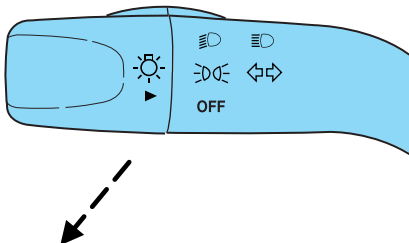

CIMS #54762
com_flash_to_pass
itdseq=28

art=204cf502_b

DIFF-MARKED Review Copy —

(OLD=2006 Tribute fus Owners Guide (post-2002-fmt) 06.5 Tribute Champ (#26074) (May-02-2005 14:29:19))

(NEW=2006 Tribute fus Owners Guide (post-2002-fmt) 2006.5 Tribute CNE Review (#26074) (Jun-15-2005 16:18:13))

2006 Tribute (j14), Owners Guide (post-2002-fmt) (own2002), Market: USA (fus)

Lights

Daytime running lamps (DRL) (if equipped)

Turns the headlamps on with a reduced output.

To activate:

- the ignition must be in the ON position,
- the headlamp control is in the OFF or parking lamp position and
- the parking brake must be disengaged.

WARNING: Always remember to turn on your headlamps at dusk or during inclement weather. The Daytime Running Lamp (DRL) system does not activate the tail lamps and generally may not provide adequate lighting during these conditions. Failure to activate your headlamps under these conditions may result in a collision.

CIMS #222828
com_drl_title_ie itdseq=29

CIMS #77863
com_daytime_lamps.ie
itdseq=30

Foglamp control (if equipped)

The foglamps can only be turned on when:

- the headlamp control is in the low beam or parking lamp position, and
- the ignition key is in the ON position.

When the ignition is in the OFF position, the fog lamp is deactivated, even when the headlamp control is in the parking lamp or low beam position.

When the highbeams are activated, the fog lamps will not operate.

Press the fog lamp control again to deactivate the fog lamps.

CIMS #689977
com_fog_title_J14.ie
itdseq=31

CIMS #706631
com_foglamps.j14
itdseq=32
art=204cf401_a

DIFF-MARKED Review Copy —

(OLD=2006 Tribute fus Owners Guide (post-2002-fmt) 06.5 Tribute Champ (#26074) (May-02-2005 14:29:19))

(NEW=2006 Tribute fus Owners Guide (post-2002-fmt) 2006.5 Tribute CNE Review (#26074) (Jun-15-2005 16:18:13))

2006 Tribute (j14), Owners Guide (post-2002-fmt) (own2002), Market: USA (fus)

Lights

INSTRUMENT PANEL DIMMER CONTROL

Use to adjust the brightness of the instrument panel.

- Push and hold top of control to brighten.

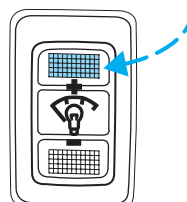

- Push and hold bottom of control to dim.

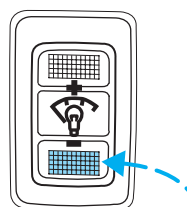

CIMS #689331
com_panel_dimm_title.maz
itdseq=33

CIMS #522921
com_panel_dimmer.204
itdseq=34

art=204cf523_a

art=204cf524_a

VERTICAL AIM ADJUSTMENT

1. Park the vehicle directly in front of a wall or screen on a level surface, approximately 25 feet (7.6 meters) away.

- (1) 8 feet (2.4 meter)
- (2) Center height of lamp to ground
- (3) 25 feet (7.6 meters)
- (4) Horizontal reference line

2. Measure the height from the center of your headlamp to the ground and mark an 8 foot (2.4 meter) horizontal reference line on the vertical wall or screen at this height (a piece of masking tape works well). The center of the lamp is marked by a 3.0 mm circle on the headlamp lens.

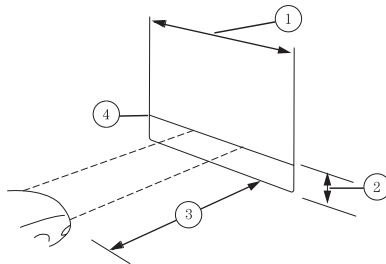

3. Turn on the low beam headlamps to illuminate the wall or screen and open the hood. Cover the left-hand headlamp with an opaque cloth.

CIMS #600059
com_vert_aim.j14
itdseq=35

art=musmc307_d

DIFF-MARKED Review Copy —

(OLD=2006 Tribute fus Owners Guide (post-2002-fmt) 06.5 Tribute Champ (#26074) (May-02-2005 14:29:19))

(NEW=2006 Tribute fus Owners Guide (post-2002-fmt) 2006.5 Tribute CNE Review (#26074) (Jun-15-2005 16:18:13))

2006 Tribute (j14), Owners Guide (post-2002-fmt) (own2002), Market: USA (fus)

Lights

4. On the wall or screen you will observe a light pattern with a distinct horizontal edge of high intensity light towards the right. If this edge is not at the horizontal reference line, the beam will need to be adjusted.

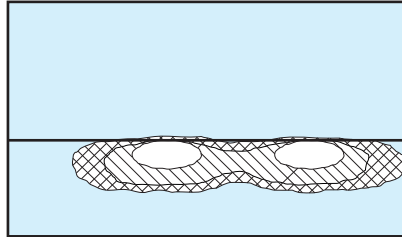

art=207mc308_b

5. Locate the vertical adjuster on the headlamp, then use a 7 mm hex socket or T20 Torx driver to turn the adjuster either counterclockwise (to adjust down) or clockwise (to adjust up) aligning the upper edge of the light pattern up to the horizontal line. Aftermarket photometric aimers are not recommended for use on Mazda vehicles.

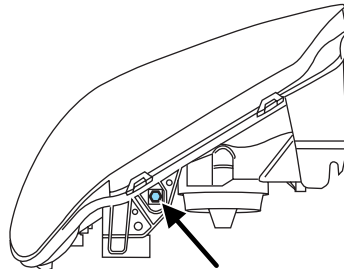

art=j14cf401_a

6. Move the opaque cloth to cover the right-hand headlamp and repeat Steps 4 and 5 for the left-hand headlamp.
7. Close the hood and turn off the lamps.

HORIZONTAL AIM IS NOT REQUIRED FOR THIS VEHICLE AND IS NON-ADJUSTABLE.

TURN SIGNAL CONTROL ⇄

- Push down to activate the left turn signal.
- Push up to activate the right turn signal.

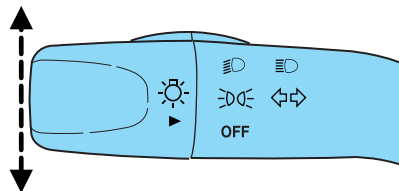

CIMS #555382
com_turn_indicator.headlamp
itdseq=36

art=204cf503_b

DIFF-MARKED Review Copy —

(OLD=2006 Tribute fus Owners Guide (post-2002-fmt) 06.5 Tribute Champ (#26074) (May-02-2005 14:29:19))

(NEW=2006 Tribute fus Owners Guide (post-2002-fmt) 2006.5 Tribute CNE Review (#26074) (Jun-15-2005 16:18:13))

2006 Tribute (j14), Owners Guide (post-2002-fmt) (own2002), Market: USA (fus)

Lights

INTERIOR LAMPS

Cargo and dome lamp

Rear cargo lamp equipped with an ON/OFF/DOOR control will light when:

- the doors are closed and the control is in the ON position.
- the control is in the DOOR position and any door is open.

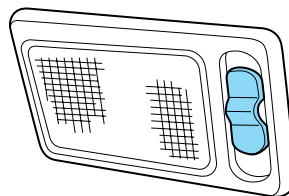

CIMS #54745 com_interior.02
itdseq=37

CIMS #588972
com_cargo-dome_lamp.204
itdseq=38

art=204cf349_a

When the control is in the OFF position, it will not illuminate when you open the doors.

Dome lamps and map lamps

The front dome lamp is located overhead between the driver and passenger seats.

The dome lamp control has three positions:

- OFF: In this position, the lamp will not illuminate.
- DOOR: In this position, the dome lamp will illuminate only when a door is opened and will remain illuminated for 25 seconds after the door is shut.
- ON: In this position, the lamp will remain illuminated.

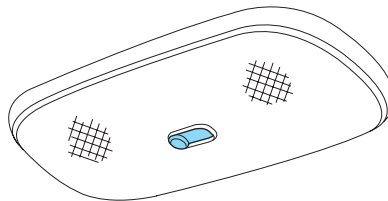

CIMS #516481
com_dome-map.204
itdseq=39

art=204cf301_a

The map lamp controls (without moon roof) are located on the dome lamp. Press the button on either side of each map lamp to illuminate the lamps. Push the button again to turn off the lamps.

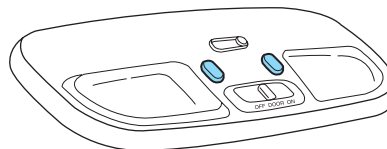

art=204cf317_a

Lights

For models equipped with a moon roof, the map lamps are located on the moon roof control panel. Press the button on either side of each map lamp to illuminate the lamps. Push the button again to turn off the lamps.

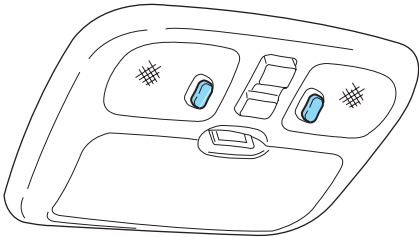

art=204cf302_a

The map lamps will illuminate whenever a door is opened. After the door is shut, the lamps will remain illuminated for 25 seconds.

BULB REPLACEMENT

Replacing exterior bulbs

Check the operation of all the bulbs frequently.

Replacing the interior bulbs

Check the operation of the following interior bulbs frequently:

- interior overhead lamp
- map lamp

For bulb replacement, see an authorized Mazda dealer.

Using the right bulbs

Replacement bulbs are specified in the chart below. Headlamp bulbs must be marked with an authorized “D.O.T.” for North America to ensure lamp performance, light brightness and pattern and safe visibility.

Note: The correct bulbs will not damage the lamp assembly or void the lamp assembly warranty and will provide quality bulb burn time.

Function	Number of bulbs	Trade number
Park/turn lamps (front)	2	3157 AK (amber)
Headlamps	2	9003 (HB2)
Rear stop/tail lamps	2	W21/5W

CIMS #80513
com_ext_bulbs.02
itdseq=40

CIMS #600056
com_check-bulbs.j14
itdseq=41

CIMS #600057
com_interior_bulbs.j14
itdseq=42

CIMS #518524
com_bulb_chart.j14
itdseq=43

DIFF-MARKED Review Copy —
(OLD=2006 Tribute fus Owners Guide (post-2002-fmt) 06.5 Tribute Champ (#26074) (May-02-2005 14:29:19))
(NEW=2006 Tribute fus Owners Guide (post-2002-fmt) 2006.5 Tribute CNE Review (#26074) (Jun-15-2005 16:18:13))
2006 Tribute (j14), Owners Guide (post-2002-fmt) (own2002), Market: USA (fus)

Lights

Function	Number of bulbs	Trade number
Rear turn lamps	2	WY21W (amber)
Rear license plate lamps	2	W5W
Backup lamp	2	W21W
Side repeater lamp	2	WY5W (amber)
Fog lamp (if equipped)	2	H1
Cargo lamp	1	211-2
Center high-mount stop lamp	5	W5W
Interior overhead lamp	1	912 (906)
Map lamps	2	168 (T10)
All replacement bulbs are clear in color except where noted.		
To replace all instrument panel lights - see your authorized Mazda dealer.		

Replacing headlamp bulbs

NOTE: This procedure can be difficult. Your Mazda dealer has the proper tools, training and parts to perform this task. If you have difficulty with this procedure, visit your local Mazda dealer.

WARNING: Handle a halogen headlamp bulb carefully and keep out of children's reach. Grasp the bulb only by its metal base and do not touch the glass. The oil from your hand could cause the bulb to break the next time the headlamps are operated. Always wear safety glasses when handling halogen bulbs.

CIMS #518523
com_headlamps.j14
itdseq=44

DIFF-MARKED Review Copy —

(OLD=2006 Tribute fus Owners Guide (post-2002-fmt) 06.5 Tribute Champ (#26074) (May-02-2005 14:29:19))

(NEW=2006 Tribute fus Owners Guide (post-2002-fmt) 2006.5 Tribute CNE Review (#26074) (Jun-15-2005 16:18:13))

2006 Tribute (j14), Owners Guide (post-2002-fmt) (own2002), Market: USA (fus)

Lights

1. Make sure that the headlamp control is in the OFF position.
2. Open the hood.
3. Disconnect the electrical connector from the bulb by pulling rearward.

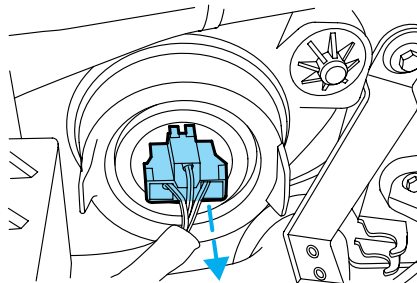

art=204mc301_a

4. Remove the rubber boot from the lamp assembly by pulling on one of the tabs.

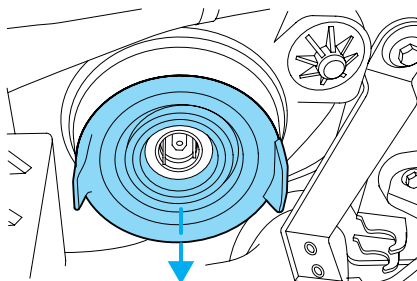

art=204mc302_a

5. Squeeze the retainer spring together releasing it from bulb hooks and rotate it away from the bulb.

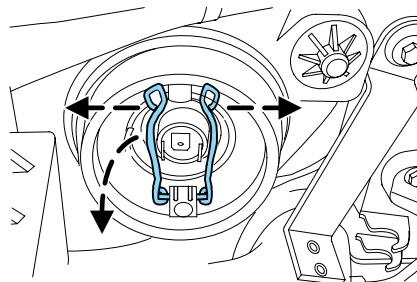

art=j14cf311_a

DIFF-MARKED Review Copy —

(OLD=2006 Tribute fus Owners Guide (post-2002-fmt) 06.5 Tribute Champ (#26074) (May-02-2005 14:29:19))

(NEW=2006 Tribute fus Owners Guide (post-2002-fmt) 2006.5 Tribute CNE Review (#26074) (Jun-15-2005 16:18:13))

2006 Tribute (j14), Owners Guide (post-2002-fmt) (own2002), Market: USA (fus)

Lights

Replacing brake/tail/turn/backup lamps bulbs

The brake/tail/turn/backup lamp bulbs are located in the tail lamp assembly, one just below the other. Follow the same steps to replace either bulb:

1. Open the liftgate to expose the lamp assemblies.
2. Remove the two screws from the lamp assembly.
3. Carefully remove the lamp assembly by pulling it rearward.
4. Twist the bulb socket counterclockwise and remove from lamp assembly.
5. Pull the bulb straight out of the socket and push in the new bulb.
6. To complete installation, follow the removal procedure in reverse order.

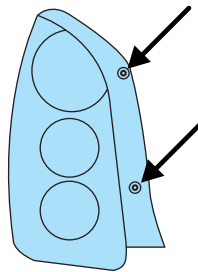

art=204cf400_a

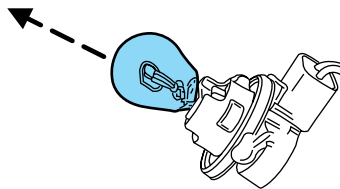

art=dnomc306_a

Replacing license plate lamp bulbs

1. Push the license plate lamp assembly to the right and remove the assembly (located above the license plate) from the liftgate.
2. Remove bulb socket from lamp assembly by turning counterclockwise.
3. Pull the bulb out from the socket and push in the new bulb.
4. Install the bulb socket in lamp assembly and turn it clockwise.
5. Install the lamp assembly on liftgate.

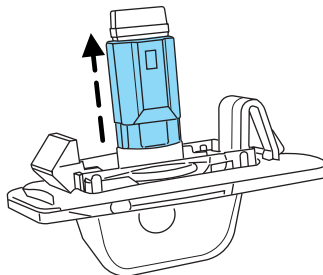

art=j14cf400_a

DIFF-MARKED Review Copy —

(OLD=2006 Tribute fus Owners Guide (post-2002-fmt) 06.5 Tribute Champ (#26074) (May-02-2005 14:29:19))

(NEW=2006 Tribute fus Owners Guide (post-2002-fmt) 2006.5 Tribute CNE Review (#26074) (Jun-15-2005 16:18:13))

2006 Tribute (j14), Owners Guide (post-2002-fmt) (own2002), Market: USA (fus)

Lights

Replacing high-mount brake lamp bulbs

To remove the lamp assembly:

1. Remove the two screws and move the lamp assembly away from the liftgate.
2. Remove the bulb holder from the lamp assembly by depressing the snaps.

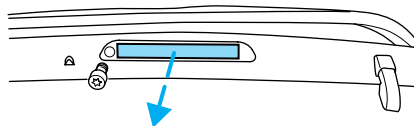

art=204mc308_a

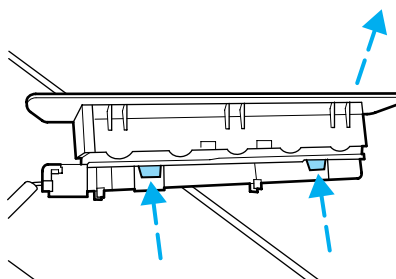

art=204mc309_a

3. Pull the bulb straight out of the socket and push in the new bulb.

To complete installation, follow the removal procedure in reverse order.

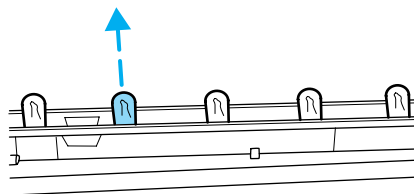

art=204mc310_a

DIFF-MARKED Review Copy —

(OLD=2006 Tribute fus Owners Guide (post-2002-fmt) 06.5 Tribute Champ (#26074) (May-02-2005 14:29:19))

(NEW=2006 Tribute fus Owners Guide (post-2002-fmt) 2006.5 Tribute CNE Review (#26074) (Jun-15-2005 16:18:13))

2006 Tribute (j14), Owners Guide (post-2002-fmt) (own2002), Market: USA (fus)

Driver Controls

MULTI-FUNCTION LEVER

Windshield wiper: For intermittent operation, move control down one position.

Adjust the rotary control to the desired speed setting.

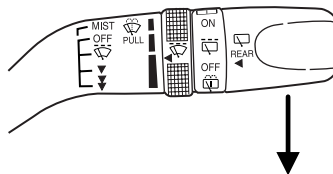

CIMS #1023808
com_multi-lever.204
itdseq=45

art=204cf507_c

For normal or low speed wiper operation, move control down two positions from OFF.

For high speed wiper operation, move control down three positions from OFF.

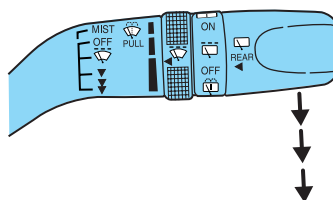

art=204cf509_c

Mist function: To activate mist, push control up from the OFF position and release to get one wipe.

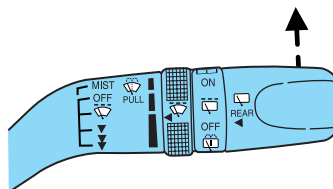

art=204cf505_c

Windshield washer: To activate the windshield washer, pull control toward you. Release control to stop washer fluid spray.

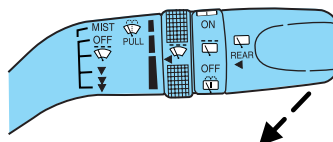

art=204cf510_c

DIFF-MARKED Review Copy —

(OLD=2006 Tribute fus Owners Guide (post-2002-fmt) 06.5 Tribute Champ (#26074) (May-02-2005 14:29:19))

(NEW=2006 Tribute fus Owners Guide (post-2002-fmt) 2006.5 Tribute CNE Review (#26074) (Jun-15-2005 16:18:13))

2006 Tribute (j14), Owners Guide (post-2002-fmt) (own2002), Market: USA (fus)

Driver Controls

Rear window wiper/washer controls

For intermittent operation of rear wiper, rotate end of control upward to the  position.

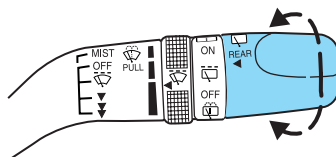

CIMS #523086
com_rear_washer.204
itdseq=46

art=204cf511_c

For normal speed rear wiper operation, rotate control upward to ON.

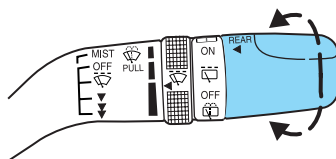

art=204cf512_c

To activate the rear washer, rotate the control to the  position and release.

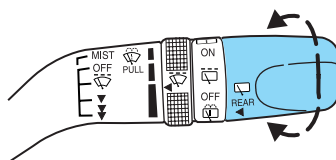

art=204cf514_c

MANUAL TILT STEERING COLUMN

To adjust the steering wheel:

1. Pull down and hold the steering wheel release control.
2. Move the steering wheel up or down until you find the desired location.
3. Pull the steering wheel release control up. This will lock the steering wheel in position.

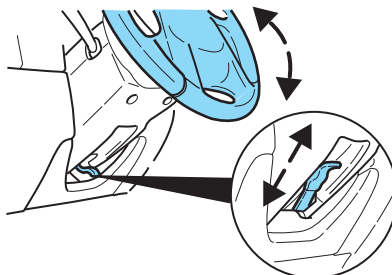

CIMS #1127281
com_tilt-steering.j14
itdseq=47

art=204cf548_b

DIFF-MARKED Review Copy —

(OLD=2006 Tribute fus Owners Guide (post-2002-fmt) 06.5 Tribute Champ (#26074) (May-02-2005 14:29:19))

(NEW=2006 Tribute fus Owners Guide (post-2002-fmt) 2006.5 Tribute CNE Review (#26074) (Jun-15-2005 16:18:13))

2006 Tribute (j14), Owners Guide (post-2002-fmt) (own2002), Market: USA (fus)

Driver Controls

WARNING: Adjusting the steering wheel while the vehicle is moving is dangerous. Moving it can very easily cause the driver to abruptly turn to the left or right. This can lead to loss of control or an accident. Never adjust the steering wheel while the vehicle is moving.

ILLUMINATED VISOR MIRROR (IF EQUIPPED)

Lift the mirror cover to turn on the visor mirror lamps.

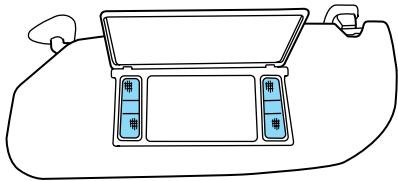

CIMS #1263566
com_visor_mirror.204
itdseq=48

art=towcf301_a

OVERHEAD CONSOLE (IF EQUIPPED)

The appearance of your vehicle's overhead console will vary according to your option package.

CIMS #76878
com_title_overhead.02
itdseq=49

Storage compartment (if equipped)

Press the OPEN control to open the storage compartment. The door will open slightly and can be moved to full open.

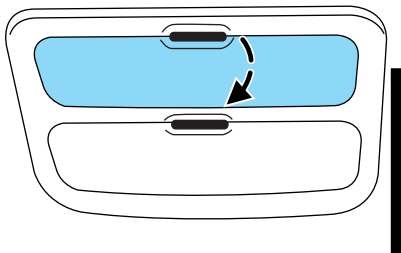

CIMS #614671
com_storage_overhead.j14
itdseq=50

art=204cf316_a

CENTER CONSOLE

Your vehicle is equipped with a variety of console features. These include:

CIMS #75584
itdseq=51

com_center

CIMS #1361701
com_center.J14

itdseq=52

DIFF-MARKED Review Copy —

(OLD=2006 Tribute fus Owners Guide (post-2002-fmt) 06.5 Tribute Champ (#26074) (May-02-2005 14:29:19))

(NEW=2006 Tribute fus Owners Guide (post-2002-fmt) 2006.5 Tribute CNE Review (#26074) (Jun-15-2005 16:18:13))

2006 Tribute (j14), Owners Guide (post-2002-fmt) (own2002), Market: USA (fus)

Driver Controls

1. Power point
2. Cupholders
3. Utility compartment
4. Ash cup (if equipped)

WARNING: Use only soft cups in the cupholder. Hard objects can injure you in a collision.

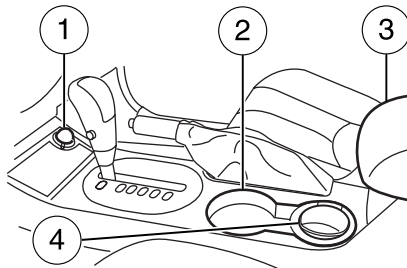

art=j14cf310_b

AUXILIARY POWER POINT (12VDC)

WARNING: Power outlets are designed for accessory plugs only. Do not insert any other object in the power outlet as this will damage the outlet and blow the fuse. Do not hang any type of accessory or accessory bracket from the plug. Improper use of the power outlet can cause damage not covered by your warranty.

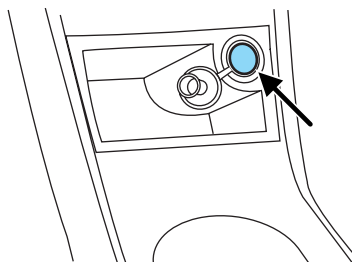

CIMS #75589
com_powerpoint
itdseq=53
CIMS #689978
com_powerpoint.J14
art=j14cf529_b

The auxiliary power point is located on the center console in front of the gearshift.

Do not use the power point for operating the cigarette lighter element (if equipped).

To prevent the fuse from being blown, do not use the power point(s) over the vehicle capacity of 12 VDC/180W.

To prevent the battery from being discharged, do not use the power point longer than necessary when the engine is not running.

Cigarette/Cigar lighter (if equipped)

Do not plug optional electrical accessories into the cigarette lighter socket.

Do not hold the lighter in with your hand while it is heating, this will damage the lighter element and socket. The lighter will be released from its heating position when it is ready to be used.

DIFF-MARKED Review Copy —

(OLD=2006 Tribute fus Owners Guide (post-2002-fmt) 06.5 Tribute Champ (#26074) (May-02-2005 14:29:19))

(NEW=2006 Tribute fus Owners Guide (post-2002-fmt) 2006.5 Tribute CNE Review (#26074) (Jun-15-2005 16:18:13))

2006 Tribute (j14), Owners Guide (post-2002-fmt) (own2002), Market: USA (fus)

Driver Controls

Improper use of the lighter can cause damage not covered by your warranty.

POWER WINDOWS

WARNING: Do not leave children unattended in the vehicle and do not let children play with the power windows. They may seriously injure themselves.

WARNING: When closing the power windows, you should verify they are free of obstructions and ensure that children and/or pets are not in the proximity of the window openings.

The ignition must be in the ON position to adjust the power windows. Press and hold the bottom part of the rocker switch to open the window. Press and hold the top part of the rocker switch to close the window.

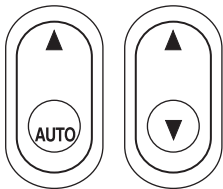

CIMS #1023831
com_pwr-window.j14
itdseq=55

art=204cf515_c

One touch down

Allows the driver's window to open fully without holding the control down. Press completely down on AUTO and release quickly. Press the top part of the switch to stop.

Note: This feature will only operate the driver's side window.

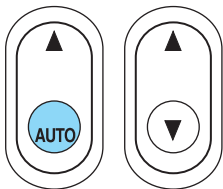

CIMS #1137821
com_auto-dwn-wndw.j14
itdseq=56

art=204cf516_c

Window lock

The window lock feature disables all the power windows except the driver's.

To lock out all the window controls except for the driver's window press the right side of the control.

Note: The passenger window switches will not illuminate when the window control is in the LOCKED position.

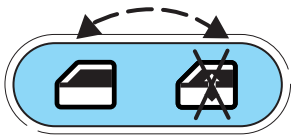

CIMS #437101
com_window_lock_title
itdseq=57
CIMS #523087
com_window_lock.204
itdseq=58
art=204cf517_c

Driver Controls

Press the left side to restore the window controls.

Accessory delay

With accessory delay, power windows and moonroof operate for up to ten minutes after the ignition switch is turned from the ACC or ON to the OFF position, the key is not in the ignition or until any door is opened.

CIMS #1041316
com_acc_delay.j14
itdseq=59

WARNING: Do not leave children unattended in the vehicle and do not let children play with the power windows or moon roof. They may seriously injure themselves.

EXTERIOR MIRRORS

CIMS #764576
com_mirror-title
itdseq=60

Power side view mirrors

CIMS #1023826
com_pwr-side-mirror.204
itdseq=61

To adjust your mirrors:

1. Rotate the control, located on the instrument panel left of the steering wheel, clockwise to adjust the right mirror and rotate the control counterclockwise to adjust the left mirror.
2. Move the control in the direction you wish to tilt the mirror.
3. Return to the center position to lock mirrors in place.

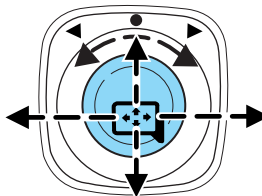

art=204cf521_e

Fold-away mirrors

Carefully pull the outside mirrors inwards when driving through a narrow space, like an automatic car wash.

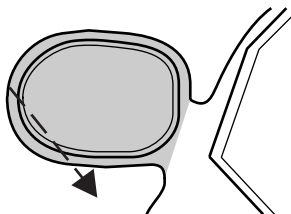

CIMS #82587
itdseq=62
com_foldaway

art=f12cf040_a

DIFF-MARKED Review Copy —

(OLD=2006 Tribute fus Owners Guide (post-2002-fmt) 06.5 Tribute Champ (#26074) (May-02-2005 14:29:19))

(NEW=2006 Tribute fus Owners Guide (post-2002-fmt) 2006.5 Tribute CNE Review (#26074) (Jun-15-2005 16:18:13))

2006 Tribute (j14), Owners Guide (post-2002-fmt) (own2002), Market: USA (fus)

Driver Controls

Heated outside mirrors (if equipped)

Both mirrors are heated automatically to remove ice, mist and fog when the rear window defrost is activated.

Do not remove ice from the mirrors with a scraper or attempt to readjust the mirror glass if it is frozen in place.

These actions could cause damage to the glass and mirrors.

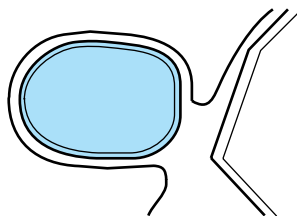

CIMS #83555
com_heatedmirror-title.ie
itdseq=63
CIMS #76086
com_heated_mirrors.02
itdseq=64
art=exdcf065_a

CRUISE CONTROL/SPEED CONTROL (IF EQUIPPED)

With cruise control/speed control set, you can maintain a speed of 30 mph (48 km/h) or more without keeping your foot on the accelerator pedal. Cruise control/Speed control does not work at speeds below 30 mph (48 km/h).

CIMS #1122038
com_speed-cntrl.j14
itdseq=65

WARNING: Using cruise control in the following conditions could cause you to lose control of the vehicle:

- Heavy or unsteady traffic
 - Slippery or winding roads
 - Similar restrictions that require inconsistent speed
- Don't use cruise control in these situations.

Setting cruise control/speed control

The controls for using your cruise control/speed control are located on the steering wheel for your convenience.

1. Press the ON control and release it.
2. Accelerate to the desired speed.

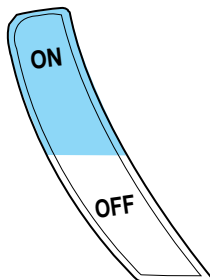

CIMS #1507396
com_use-speed-cntrl.j14
itdseq=66

art=ctocf509_b

DIFF-MARKED Review Copy —

(OLD=2006 Tribute fus Owners Guide (post-2002-fmt) 06.5 Tribute Champ (#26074) (May-02-2005 14:29:19))

(NEW=2006 Tribute fus Owners Guide (post-2002-fmt) 2006.5 Tribute CNE Review (#26074) (Jun-15-2005 16:18:13))

2006 Tribute (j14), Owners Guide (post-2002-fmt) (own2002), Market: USA (fus)

Driver Controls

3. Press the SET ACC control and release it.
4. Take your foot off the accelerator pedal.

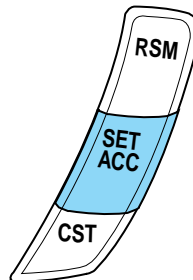

art=ctocf511_b

Note:

- Vehicle speed may vary momentarily when driving up and down a steep hill.
- If the vehicle speed increases above the set speed on a downhill, you may want to apply the brakes to reduce the speed.
- If the vehicle speed decreases more than 10 mph (16 km/h) below your set speed on an uphill, your cruise control/speed control will disengage.

Resuming a set speed

Press the RSM (resume) control and release it. This will automatically return the vehicle to the previously set speed. The RSM control will not work if the vehicle speed is not faster than 30 mph (48 km/h).

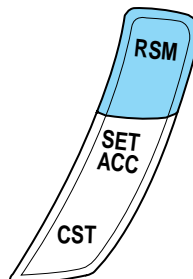

art=ctocf512_b

Driver Controls

Increasing speed while using cruise control/speed control

There are two ways to set a higher speed:

- Press and hold the SET ACC control until you get to the desired speed, then release the control. You can also use the SET ACCEL control to operate the Tap-Up function. Press and release this control to increase the vehicle set speed in small amounts by 1 mph (1.6 km/h).
- Use the accelerator pedal to get to the desired speed. When the vehicle reaches that speed press and release the SET ACC control.

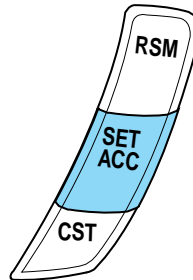

art=ctocf511_b

Reducing speed while using cruise control/speed control

There are two ways to reduce a set speed:

- Press and hold the CST control until you get to the desired speed, then release the control. You can also use the CST control to operate the Tap-Down function. Press and release this control to decrease the vehicle set speed in small amounts by 1 mph (1.6 km/h).
- Depress the brake pedal until the desired vehicle speed is reached, press the SET ACC control.

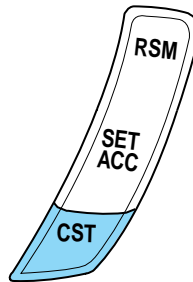

art=ctocf514_b

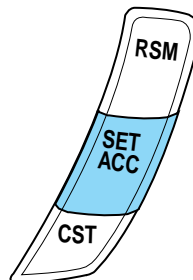

art=ctocf511_b

Driver Controls

Turning off cruise control/speed control

There are two ways to turn off the cruise control/speed control:

- Depress the brake pedal or the clutch pedal (if equipped). This will not erase your vehicle's previously set speed.
- Press the cruise control/speed control OFF control.

Note: When you turn off the cruise control/speed control or the ignition, your cruise control/speed control set speed memory is erased.

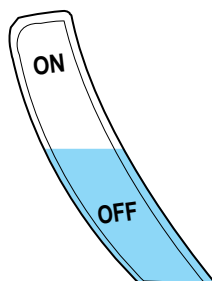

art=ctocf510_b

MOON ROOF (IF EQUIPPED)

To operate the moon roof:

Note: The moon roof will open to the “comfort” position first before opening all the way. The “comfort” position helps to alleviate rumbling wind noise which may happen in the vehicle with the roof fully opened.

- The moon roof is equipped with an automatic, one-touch, express opening feature. Press and release the rear portion of the control. The moon roof will open to the “comfort” position. Press and release the control again to fully open. To stop motion at any time during the one-touch opening, press the control again.
- To close, press and hold the front portion of the control.

To operate the moon roof vent position:

- To open, press and hold the front portion of the control. This will open the vent.
- To close, press and hold the rear portion of the control.

NOTE: If the battery is disconnected, discharged, or a new battery is installed, the moon roof needs to be opened to the vent position to reset the moon roof positions.

NOTE: If you open and close the moon roof repeatedly, the moon roof motor may overheat and shut down for 45 seconds while the motor cools.

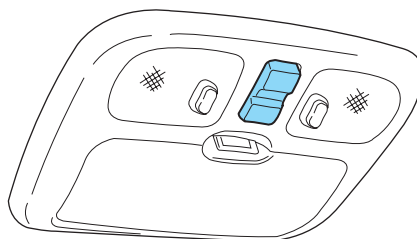

CIMS #689631
com_moonroof.j14
itdseq=67

art=204cf303_a

Driver Controls

WARNING: Do not let children play with the moon roof or leave children unattended in the vehicle. They may seriously hurt themselves.

WARNING: When closing the moon roof, you should verify that it is free of obstructions and ensure that children and/or pets are not in the proximity of the moon roof opening.

LIFTGATE

To open the rear window, pull the right side of the liftgate handle.

To open the liftgate, pull the left side of the liftgate handle.

- Do not open the liftgate or liftgate glass in a garage or other enclosed area with a low ceiling. If the liftgate glass is raised and the liftgate is also opened, both liftgate and glass could be damaged against a low ceiling.
- Do not leave the liftgate or liftgate glass open while driving. Doing so could cause serious damage to the liftgate and its components as well as allowing carbon monoxide to enter the vehicle.

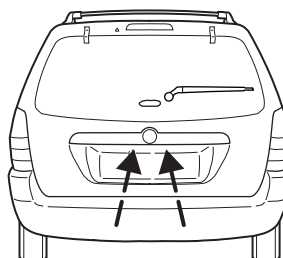

CIMS #516482
com_open_liftgate.204
itdseq=68

art=204cf310_b

WARNING: Make sure that the liftgate door and/or window are closed to prevent exhaust fumes from being drawn into the vehicle. Exhaust fumes contain carbon monoxide which can injure your lungs and cause drowsiness and even death. This will also prevent passengers and cargo from falling out. If you must drive with the liftgate door or window open, keep the vents open so outside air comes into the vehicle.

CARGO SHADE (IF EQUIPPED)

If your vehicle has a cargo shade, you can use it to cover items in the cargo area of your vehicle.

CIMS #1507397
com_cargo-cover.j14
itdseq=69

DIFF-MARKED Review Copy —

(OLD=2006 Tribute fus Owners Guide (post-2002-fmt) 06.5 Tribute Champ (#26074) (May-02-2005 14:29:19))

(NEW=2006 Tribute fus Owners Guide (post-2002-fmt) 2006.5 Tribute CNE Review (#26074) (Jun-15-2005 16:18:13))

2006 Tribute (j14), Owners Guide (post-2002-fmt) (own2002), Market: USA (fus)

Driver Controls

To install the shade:

- Insert the ends of the cargo shade into the mounting features located behind the rear seat on the rear trim panels.

To operate the shade:

1. Grasp the handle at the rear edge of the shade and pull rearward.
2. Secure both ends of the support rod into the retention slots located on the rear quarter trim panels.

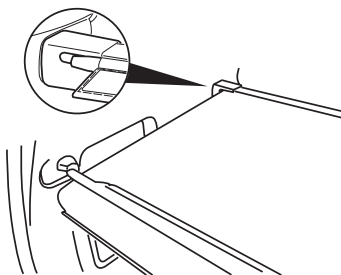

art=204cf351_a

WARNING: Ensure that the posts are properly latched in mounting features. The cover may cause injury in a sudden stop or accident if it is not securely installed.

WARNING: Do not place any objects on the cargo area shade. They may obstruct your vision or strike occupants of vehicle in the case of a sudden stop or collision.

WARNING: Not securing luggage or cargo while driving is dangerous as it could move or be crushed during sudden braking or a collision and cause injury. Make sure luggage and cargo is secured before driving.

LUGGAGE RACK

The maximum load for the roof rack is 100 lbs (45 kg), evenly distributed on the cross-bars. If it is not possible to evenly distribute the load, position it in the center or as far forward on the cross-bars (if equipped) as possible. Always use the adjustable tie down loops to secure the load.

To adjust the cross-bar (if equipped) position:

1. Loosen the thumbwheel at both ends of the cross-bar (both cross-bars are adjustable).

CIMS #80323
com_luggage-rack_title.01
itdseq=71
CIMS #868791
com_luggage-rack.trb
itdseq=71

DIFF-MARKED Review Copy —

(OLD=2006 Tribute fus Owners Guide (post-2002-fmt) 06.5 Tribute Champ (#26074) (May-02-2005 14:29:19))

(NEW=2006 Tribute fus Owners Guide (post-2002-fmt) 2006.5 Tribute CNE Review (#26074) (Jun-15-2005 16:18:13))

2006 Tribute (j14), Owners Guide (post-2002-fmt) (own2002), Market: USA (fus)

Driver Controls

2. Slide the cross-bar to the desired location.
3. Tighten the thumbwheel at both ends of the cross-bar.

To remove the cross-bar assembly (if equipped) from the roof rack side rails:

1. Loosen the thumbwheel at both ends of the cross-bar (both cross-bars are adjustable).
2. Slide the cross-bar to the end of the rail.
3. Use a long, flat object to depress the tongue in the endcaps on both sides of the cross-bar.
4. Slide the cross-bar assembly off the end of the rail.

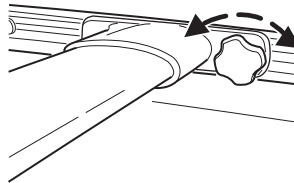

art=j14cf740_b

To reinstall the cross-bar assembly (if equipped) to the roof rack side rails:

1. Slide the cross-bar assemblies over the end cap tongue and into the side rails.
2. Tighten thumbwheel at both ends of the cross-bar.

DIFF-MARKED Review Copy —

(OLD=2006 Tribute fus Owners Guide (post-2002-fmt) 06.5 Tribute Champ (#26074) (May-02-2005 14:29:19))

(NEW=2006 Tribute fus Owners Guide (post-2002-fmt) 2006.5 Tribute CNE Review (#26074) (Jun-15-2005 16:18:13))

2006 Tribute (j14), Owners Guide (post-2002-fmt) (own2002), Market: USA (fus)

Locks and Security

KEYS



One key operates all the locks and starts the vehicle. Always carry a spare key with you in case of an emergency.

Your keys are programmed to your vehicle; using a non-programmed key will not permit your vehicle to start. If you lose your authorized dealer supplied keys, replacement keys are available through your authorized dealer. Refer to the *SecuriLock[™] passive anti-theft system* section later in this chapter for more information.

CIMS #998460
com_key-info.fly itdseq=72

POWER DOOR LOCKS

The power door lock control is located on the driver door panel.

Pressing the  will unlock all the doors. Pressing the  will lock all the doors.

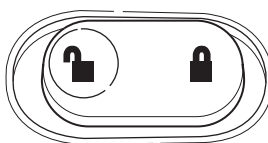

CIMS #1223926
com_power-doors.j14
itdseq=73

art=207cf500_a

Power door lock/unlock inhibit feature

As a theft deterrent, the power door lock controls can be disabled 20 seconds after the ignition has been turned to the 1 (LOCK) position and the vehicle is locked using the remote entry transmitter or the key in the door lock cylinder. The door lock controls are reenabled when the vehicle is unlocked using the key in the door lock cylinder or by pressing  on the remote entry transmitter. This feature can be turned on or off using the following procedure:

Before starting, ensure the ignition is in the 1 (LOCK) position and all vehicle doors are closed. You must complete Steps 1–5 within 30 seconds or the procedure will have to be repeated.

1. Place the key in the ignition and turn the ignition to the 3 (ON) position.
2. Press the power door unlock control on the door panel three times.
3. Turn the ignition from the 3 (ON) position to the 1 (LOCK) position.
4. Press the power door unlock control on the door panel three times.
5. Turn the ignition back to the 3 (ON) position. The horn will chirp one time to confirm programming mode has been entered and is active.
6. Press the power door lock control on the door panel two times within five seconds. The horn will chirp two times to confirm the feature is off; the horn will chirp two times and honk one time to confirm the feature is on.

CIMS #1469710
com_unlock-inhibit.j14
itdseq=74

DIFF-MARKED Review Copy —

(OLD=2006 Tribute fus Owners Guide (post-2002-fmt) 06.5 Tribute Champ (#26074) (May-02-2005 14:29:19))

(NEW=2006 Tribute fus Owners Guide (post-2002-fmt) 2006.5 Tribute CNE Review (#26074) (Jun-15-2005 16:18:13))

2006 Tribute (j14), Owners Guide (post-2002-fmt) (own2002), Market: USA (fus)

Locks and Security

7. Turn the ignition from the 3 (ON) position to the 1 (LOCK) position. The horn will chirp one time to confirm the programming mode has been exited.

Repeat the procedure to turn the feature on or off.

Door key unlocking/locking

CIMS #1112636
com_centrallocks.fly-204
itdseq=75

Two step door unlocking

1. Turn the key in the door cylinder to unlock the driver's door. **Note:** The interior lamps will illuminate if the control on the overhead lamp is in the DOOR position and the perimeter alarm system (if equipped) will deactivate. For more information, refer to *Illuminated entry* later in this chapter.
2. Turn the key in the door cylinder again within three seconds to unlock the passenger doors, the liftgate and liftgate glass.

One step door unlocking

If the one step door unlocking feature is activated, turn the key in the door cylinder once to unlock all of the doors, the liftgate and liftgate glass. **Note:** The interior lamps will illuminate (refer to the *Illuminated entry* feature later in this section), if the control on the overhead lamp is in the DOOR position. For information on switching from two step to one step door unlocking, refer to *Switching from two step to one step door unlocking* later in this chapter.

Locking the doors

Turn the key in the door cylinder to lock all the doors. The park/turn lamps will flash once and the perimeter alarm (if equipped) will start the arming process. For more information concerning the perimeter alarm, refer to *Perimeter alarm system (if equipped)* later in this chapter.

If any of the doors, the liftgate or the hood are not properly closed the park/turn lamps will not flash.

Smart unlocking feature

CIMS #1116517
com_smart-locks.fly-204
itdseq=76

The smart unlocking feature helps prevent you from locking yourself out of the vehicle. With the key in any ignition position, the driver's door will automatically unlock if it is locked using the power lock control on the driver's door panel while the driver's door is open.

DIFF-MARKED Review Copy —

(OLD=2006 Tribute fus Owners Guide (post-2002-fmt) 06.5 Tribute Champ (#26074) (May-02-2005 14:29:19))

(NEW=2006 Tribute fus Owners Guide (post-2002-fmt) 2006.5 Tribute CNE Review (#26074) (Jun-15-2005 16:18:13))

2006 Tribute (j14), Owners Guide (post-2002-fmt) (own2002), Market: USA (fus)

Locks and Security

CHILDPROOF DOOR LOCKS

- When these locks are set, the rear doors cannot be opened from the inside.
- The rear doors can be opened from the outside when the doors are unlocked.

The childproof locks are located on rear edge of each rear door and must be set **separately** for each door. Setting the lock for one door will **not** automatically set the lock for both doors.

- Rotate lock control in the direction of arrow to engage the lock.
- Rotate control in the opposite direction to disengage childproof locks.

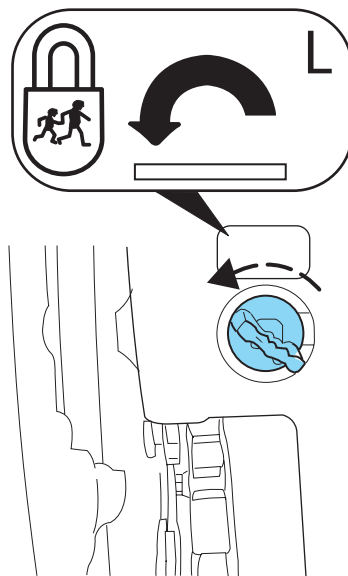

CIMS #1070182
com_child-locks.fly-204
itdseq=77

art=204cf525_d

REMOTE ENTRY SYSTEM (IF EQUIPPED)

This device complies with part 15 of the FCC rules and with RS-210 of Industry Canada. Operation is subject to the following two conditions: (1) This device may not cause harmful interference, and (2) This device must accept any interference received, including interference that may cause undesired operation.

Changes or modifications not expressly approved by the party responsible for compliance could void the user's authority to operate the equipment.

The typical operating range for your remote entry transmitter is approximately 33 feet (10 meters). A decrease in operating range could be caused by:

- weather conditions,
- nearby radio towers,
- structures around the vehicle,
- other vehicles parked next to your vehicle, or

CIMS #1031072
com_remote-title-ie.fly
itdseq=78
CIMS #1112637
com_rem-entry.fly-204
itdseq=79

DIFF-MARKED Review Copy —

(OLD=2006 Tribute fus Owners Guide (post-2002-fmt) 06.5 Tribute Champ (#26074) (May-02-2005 14:29:19))

(NEW=2006 Tribute fus Owners Guide (post-2002-fmt) 2006.5 Tribute CNE Review (#26074) (Jun-15-2005 16:18:13))

2006 Tribute (j14), Owners Guide (post-2002-fmt) (own2002), Market: USA (fus)

Locks and Security

- weak or dead transmitter battery.

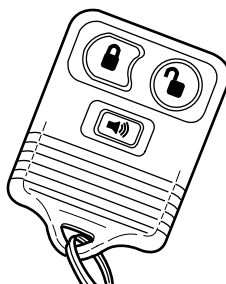

The remote entry system allows you to lock or unlock all vehicle doors without a key. The remote locking and unlocking features will operate independent of the ignition position; however, the panic feature will only operate when the ignition is in the 1 (LOCK) or 2 (ACCESSORY) position.

If there are problems with the remote entry system, make sure to take **ALL remote entry transmitters** with you to the authorized dealer in order to aid in troubleshooting the problem.



art=navcf305_a

Two step door unlocking



1. Press  and release to unlock the driver's door. **Note:** The interior lamps will illuminate if the control on the overhead lamp is in the DOOR position and the perimeter alarm system (if equipped) will deactivate.
2. Press  and release again within three seconds to unlock the passenger doors, the liftgate and liftgate glass.

The battery saver feature will turn off the interior lamps 30 minutes after the ignition is turned to the 1 (OFF/LOCK) position.

One step door unlocking

If the one step door unlocking feature is activated, press  and release once to unlock all of the doors, the liftgate and liftgate glass. **Note:** The interior lamps will illuminate (refer to the *Illuminated entry* feature later in this section), if the control on the overhead lamp is in the DOOR position and the perimeter alarm system (if equipped) will deactivate.

Switching from two step to one step door unlocking

Unlocking can be switched between two step and one step door unlocking by pressing and holding both  and  buttons simultaneously on the remote entry transmitter for approximately 4 seconds. The parklamps will flash twice to indicate that the vehicle has switched to one step unlocking. Repeat the procedure to switch back to two step unlocking.

CIMS #1084191
com_unlock.fly-204
itdseq=80

DIFF-MARKED Review Copy —

(OLD=2006 Tribute fus Owners Guide (post-2002-fmt) 06.5 Tribute Champ (#26074) (May-02-2005 14:29:19))



(NEW=2006 Tribute fus Owners Guide (post-2002-fmt) 2006.5 Tribute CNE Review (#26074) (Jun-15-2005 16:18:13))

2006 Tribute (j14), Owners Guide (post-2002-fmt) (own2002), Market: USA (fus)

Locks and Security

Locking the doors

CIMS #1084196
com_lock.fly-204
itdseq=81

1. Press  and release to lock all the doors. Assuming all vehicle doors and the liftgate are properly closed, the park/turn lamps will flash once and the perimeter alarm (if equipped) will start the arming process. For more information concerning the perimeter alarm, refer to *Perimeter alarm system (if equipped)* later in this chapter.
2. Press  and release again within three seconds to confirm that all the doors and liftgate are closed and locked. **Note:** The doors will lock again and the horn will chirp once.

If any of the doors or the hood are not properly closed, the horn will chirp twice and park/turn lamps will not flash when the  control is pressed.

Sounding a panic alarm

CIMS #1469711
com_panic.fly-j14
itdseq=82

Press  to activate the alarm. To deactivate the feature, press the control again, turn the ignition to the 3 (ON) or 4 (START) position, or wait for the alarm to time out in approximately 3 minutes.

Note: The panic alarm will only operate when the ignition is in the 1 (LOCK) or 2 (ACCESSORY) position.

Replacing the battery

CIMS #998940
com_battery-remote.fly
itdseq=83

The remote entry transmitter uses one coin type three-volt lithium battery CR2032 or equivalent.

To replace the battery:

1. Twist a thin coin between the two halves of the remote entry transmitter near the key ring. **DO NOT TAKE THE RUBBER COVER AND CIRCUIT BOARD OFF THE FRONT HOUSING OF THE REMOTE ENTRY TRANSMITTER.**

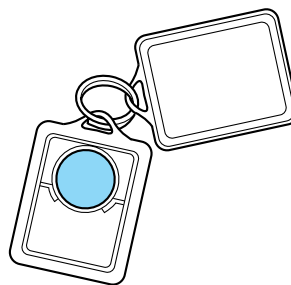

art=dewcf305_b

Locks and Security

2. Do not wipe off any grease on the battery terminals on the back surface of the circuit board.

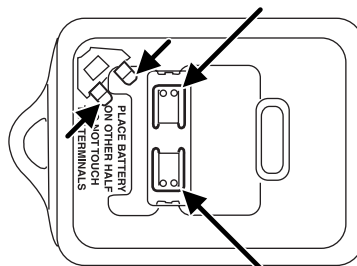

art=f23mc007_a

3. Remove the old battery. **Note:** Please refer to local regulations when disposing of transmitter batteries.
4. Insert the new battery. Refer to the diagram inside the remote entry transmitter for the correct orientation of the battery. Press the battery down to ensure that the battery is fully seated in the battery housing cavity.
5. Snap the two halves back together.

Note: Replacement of the battery will **not** cause the remote transmitter to become deprogrammed from your vehicle. The remote transmitter should operate normally after battery replacement.

Replacing lost remote entry transmitters

If you would like to have your remote entry transmitter reprogrammed because you lost one, or would like to buy additional remote entry transmitters, you can either reprogram them yourself, or take **all remote entry transmitters** to your authorized Mazda authorized dealer for reprogramming.

CIMS #1427416
com_lost-remote.fly-j14-2
itdseq=84

How to reprogram your remote entry transmitters

You must have **all remote entry transmitters** (maximum of four) available before beginning this procedure. **Note:** If all remote entry transmitters are not present during the programming procedure, the missing transmitters will not work with the vehicle following programming.

DIFF-MARKED Review Copy —

(OLD=2006 Tribute fus Owners Guide (post-2002-fmt) 06.5 Tribute Champ (#26074) (May-02-2005 14:29:19))

(NEW=2006 Tribute fus Owners Guide (post-2002-fmt) 2006.5 Tribute CNE Review (#26074) (Jun-15-2005 16:18:13))

2006 Tribute (j14), Owners Guide (post-2002-fmt) (own2002), Market: USA (fus)

Locks and Security

To reprogram the remote entry transmitters:

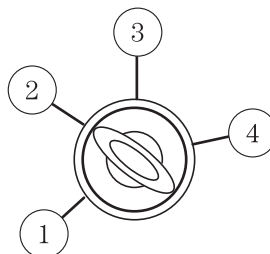

art=204to311_a

1. Ensure the vehicle is electronically unlocked.
2. Put the key in the ignition.
3. Turn the key from the 1 (LOCK) position to 3 (ON).
4. Cycle eight times rapidly (within 10 seconds) between the 1 (LOCK) position and 3 (RUN). **Note:** The eighth turn must end in the 3 (ON) position.
5. The doors will lock, then unlock, to confirm that the programming mode has been activated.
6. Within 20 seconds press any button on the remote entry transmitter. **Note:** If more than 20 seconds have passed you will need to start the procedure over again.
7. The doors will lock, then unlock, to confirm that this remote entry transmitter has been programmed.
8. Repeat Step 6 to program each additional remote entry transmitter.
9. Turn the ignition to the 1 (LOCK) position after you have finished programming all of the remote entry transmitters.
10. The doors will lock, then unlock, to confirm that the programming mode has been exited.

Illuminated entry

The interior lamps illuminate when the remote entry system is used to unlock the door(s).

The illuminated entry system will turn off the interior lights if:

- the ignition switch is turned to the 2 (ACCESSORY) position, or
- the remote transmitter lock control is pressed, or
- the doors are locked by key in the door cylinder, or

CIMS #1076322
com illuminate.fly-204
itdseq=85

DIFF-MARKED Review Copy —

(OLD=2006 Tribute fus Owners Guide (post-2002-fmt) 06.5 Tribute Champ (#26074) (May-02-2005 14:29:19))

(NEW=2006 Tribute fus Owners Guide (post-2002-fmt) 2006.5 Tribute CNE Review (#26074) (Jun-15-2005 16:18:13))

2006 Tribute (j14), Owners Guide (post-2002-fmt) (own2002), Market: USA (fus)

Locks and Security

- after 25 seconds of illumination.

Illuminated exit

- The interior lights will illuminate when the key is removed from the ignition.

The lamps automatically turn off after 25 seconds. The dome and cargo lamp controls must **not** be set to the OFF position for the illuminated exit system to operate.

SECURILOCK™ PASSIVE ANTI-THEFT SYSTEM

SecuriLock™ passive anti-theft system is an engine immobilization system. This system is designed to help prevent the engine from being started unless a **coded key programmed to your vehicle** is used.

The SecuriLock™ passive anti-theft system is not compatible with non-Mazda aftermarket remote start systems. Use of these systems may result in vehicle starting problems and a loss of security protection.

Your vehicle comes with two coded keys; additional coded keys may be purchased from your authorized dealer. The authorized dealer can program your spare keys to your vehicle or you can program the keys yourself. Refer to *Programming spare keys* for instructions on how to program the coded key.

Note: A maximum of eight keys can be coded to your vehicle.

Note: Large metallic objects, electronic devices that are used to purchase gasoline or similar items, or a second coded key on the same key chain may cause vehicle starting issues. You need to prevent these objects from touching the coded key while starting the engine. These objects will not cause damage to the coded key, but may cause a momentary issue if they are too close to the key when starting the engine. If a problem occurs, turn the ignition off, remove all objects on the key chain away from the coded key and restart the engine.

Anti-theft indicator

The anti-theft indicator is located in the instrument cluster.



- When the ignition is in the 1 (LOCK) position, the **THEFT** indicator will flash once every 2 seconds to indicate the SecuriLock™ system is functioning as a theft deterrent.
- When the ignition is in the 3 (ON) position, the **THEFT** indicator will glow for 3 seconds, then turn off to indicate normal system functionality.

CIMS #1350066
com_illum-exit.fly-204
itdseq=86

CIMS #1090878
com_securedtitle.fly-maz
itdseq=87

CIMS #1138729
com_theft-indic.fly-j14
itdseq=88

art=204is311_a

DIFF-MARKED Review Copy —

(OLD=2006 Tribute fus Owners Guide (post-2002-fmt) 06.5 Tribute Champ (#26074) (May-02-2005 14:29:19))

(NEW=2006 Tribute fus Owners Guide (post-2002-fmt) 2006.5 Tribute CNE Review (#26074) (Jun-15-2005 16:18:13))

2006 Tribute (j14), Owners Guide (post-2002-fmt) (own2002), Market: USA (fus)

Locks and Security

If a problem occurs with the SecuriLock[™] system, the indicator will flash rapidly or glow steadily when the ignition is in the 3 (ON) position. If this occurs, the vehicle should be taken to an authorized Mazda authorized dealer for service.

Replacement keys

If your keys are lost or stolen and you don't have an extra coded key, you will need to have your vehicle towed to an authorized dealer. The key codes need to be erased from your vehicle and new coded keys and key codes will need to be programmed.

Replacing coded keys can be very costly. Store an extra programmed key away from the vehicle in a safe place to help prevent any inconveniences. Please visit an authorized Mazda authorized dealer to purchase additional spare or replacement keys.

WARNING: If an unprogrammed key is used in the ignition it will cause a "no start" condition.

CIMS #1090277
com coded-key.fly-maz
itdseq=89

Programming spare keys

You can program your own coded keys to your vehicle.

Tips:

- A maximum of eight keys can be coded to your vehicle.
- Only use SecuriLock[™] keys.
- You must have two previously programmed coded keys (keys that already operate your vehicle's engine) and the new unprogrammed key(s) readily accessible.
- If two previously programmed coded keys are not available, you must take your vehicle to your Mazda authorized dealer to have the spare key(s) programmed.

CIMS #1123285
com key-prog.fly-j14
itdseq=90

DIFF-MARKED Review Copy —

(OLD=2006 Tribute fus Owners Guide (post-2002-fmt) 06.5 Tribute Champ (#26074) (May-02-2005 14:29:19))

(NEW=2006 Tribute fus Owners Guide (post-2002-fmt) 2006.5 Tribute CNE Review (#26074) (Jun-15-2005 16:18:13))

2006 Tribute (j14), Owners Guide (post-2002-fmt) (own2002), Market: USA (fus)

Locks and Security

Please read and understand the entire procedure before you begin.

1. Insert the first previously programmed **coded key** into the ignition.

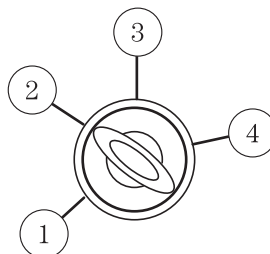

art=204to311_a

2. Turn the ignition from the 1 (LOCK) position to the 3 (ON) position. Keep the ignition in the 3 (ON) position for at least three seconds, but no more than 10 seconds.
3. Turn the ignition to the 1 (LOCK) position and remove the first **coded key** from the ignition.
4. Within ten seconds of turning the ignition to the 1 (LOCK) position, insert the second previously **coded key** into the ignition.
5. Turn the ignition from the 1 (LOCK) position to the 3 (ON) position. Keep the ignition in the 3 (ON) position for at least three seconds, but no more than 10 seconds.
6. Turn the ignition to the 1 (LOCK) position and remove the second previously programmed **coded key** from the ignition.
7. Within twenty seconds of turning the ignition to the 1 (LOCK) position and removing the previously programmed **coded key**, insert the new unprogrammed key (new key/valet key) into the ignition.
8. Turn the ignition from the 1 (LOCK) position to the 3 (ON) position. Keep the ignition in the 3 (ON) position for at least three seconds but not more than 10 seconds.
9. Remove the newly programmed **coded key** from the ignition.

If the key has been successfully programmed it will start the vehicle's engine and the theft indicator light will illuminate for three seconds and then go out.

If the key was not successfully programmed, it will not start your vehicle's engine and the theft indicator light will flash on and off; you may need to repeat Steps 1 through 5. If failure repeats, take your vehicle to your authorized Mazda authorized dealer to have the new key(s) programmed.

To program additional new unprogrammed key(s), wait twenty seconds and then repeat this procedure from Step 1.

DIFF-MARKED Review Copy —

(OLD=2006 Tribute fus Owners Guide (post-2002-fmt) 06.5 Tribute Champ (#26074) (May-02-2005 14:29:19))

(NEW=2006 Tribute fus Owners Guide (post-2002-fmt) 2006.5 Tribute CNE Review (#26074) (Jun-15-2005 16:18:13))

2006 Tribute (j14), Owners Guide (post-2002-fmt) (own2002), Market: USA (fus)

Locks and Security

PERIMETER ALARM SYSTEM (IF EQUIPPED)

The perimeter anti-theft system will warn you in the event of an unauthorized entry to your vehicle.

If there is any potential perimeter anti-theft problem with your vehicle, ensure **ALL remote entry transmitters** are taken to the authorized dealer to aid in troubleshooting.

Arming the system

When armed, this system will respond if unauthorized entry is attempted. When unauthorized entry occurs, the system will flash the park/turn lamps and will sound the horn.

The system is ready to arm whenever the key is removed from the ignition. Any of the following actions will prearm the alarm system:

- Press the  control on the remote entry transmitter.
- Lock the doors with the key in the key cylinder.
- Open the driver's door and press the power door lock control to lock all the doors, and then close the door.

Note: The doors, liftgate and hood will arm individually, and if any of them are open, they must be closed in order to be armed.

When you lock the vehicle using any of the methods above:

- the park/turn lamps will flash once to indicate the hood, each door and the liftgate are closed.
- the park/turn lamps will **not** flash if the hood, any door or the liftgate are open. Once all doors, hood and liftgate are closed, the park/turn lamps will flash to confirm the alarm will be set.

When the vehicle is locked, the alarm is set after a 20-second arming period.

When you press the  control on the remote entry transmitter twice within three seconds, the horn will chirp once to confirm the doors, liftgate and hood are closed and locked, and the alarm is set.

Disarming the system

You can disarm the system by any of the following actions:

- Unlock the doors by pressing the  control on your remote entry transmitter.
- Unlock the doors with a key. Turn the key full travel (toward the front of the vehicle) to ensure the alarm disarms.

CIMS #1035013
com_perim-alarm-title.ie
itdseq=91
CIMS #1035015
com_perim-theft.fly
itdseq=92

CIMS #1090280
com_arm-theft.fly-maz
itdseq=93

CIMS #1090281
com_disarm-theft.fly-maz
itdseq=94



Locks and Security

- Turning the key in the ignition to the 3 (ON) or 4 (START) position.

Triggering the anti-theft system

The armed system will be triggered if any door, liftgate or the hood is opened without using the key or the remote entry transmitter.

To deactivate the triggered alarm state:

- Unlock the doors by pressing the  control on your remote entry transmitter.
 - Unlock the doors with a key. Turn the key full travel (toward the front of the vehicle) to ensure the alarm disarms.
 - Press  on the remote entry transmitter to disable the alarm; the alarm will be disabled, but the vehicle will remain in an armed state.
 - Turning the key in the ignition to the 3 (ON) or 4 (START) position.
- Note:** The key must be a valid, programmed, coded key.

DIFF-MARKED Review Copy —

(OLD=2006 Tribute fus Owners Guide (post-2002-fmt) 06.5 Tribute Champ (#26074) (May-02-2005 14:29:19))

(NEW=2006 Tribute fus Owners Guide (post-2002-fmt) 2006.5 Tribute CNE Review (#26074) (Jun-15-2005 16:18:13))

2006 Tribute (j14), Owners Guide (post-2002-fmt) (own2002), Market: USA (fus)

Seating and Safety Restraints

SEATING

Adjustable head restraints

The purpose of these head restraints is to help limit head motion in the event of a rear collision. To properly adjust your head restraints, lift the head restraint so that it is located directly behind your head or as close to that position as possible.

The head restraints can be moved up and down.

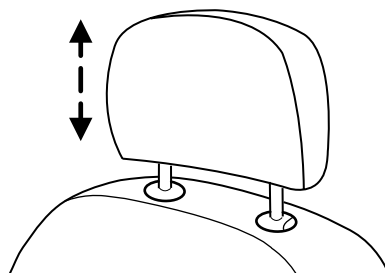

CIMS #1072391
com_seats.231nad
itdseq=95

CIMS #907281 com_head.j14
itdseq=96

art=dnoss526_a

Push side control and push down on head restraint to lower it.

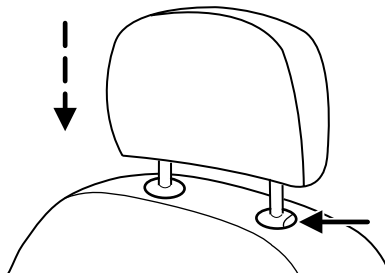

art=dnoss527_a

Adjusting the front manual seat

WARNING: Never adjust the driver's seat or seatback when the vehicle is moving. Sudden braking or a collision could cause serious injury. Adjust the seat only when the vehicle is stopped.

CIMS #598102
com_front-seats.j14
itdseq=97

WARNING: Do not pile cargo higher than the seatbacks to reduce the risk of injuring people in a collision or sudden stop.

Seating and Safety Restraints

WARNING: Not securing luggage or cargo while driving is dangerous as it could move or be crushed during sudden braking or a collision and cause injury. Make sure luggage and cargo are secured before driving.

WARNING: Always drive and ride with your seatback upright and the lap belt snug and low across the hips and the shoulder belt snug across the chest.

WARNING: Sitting in a reclined position while the vehicle is moving is dangerous because you don't get the full protection from safety belts. During sudden braking or a collision, you can slide under the lap belt and suffer serious internal injury, or in a rear end collision you could fly up and out of the vehicle. For maximum protection, sit well back and upright.

Lift handle to move seat forward or backward.

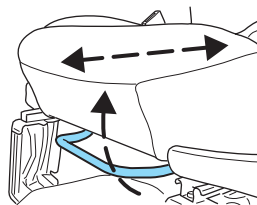

art=204ss503_a

Pull lever up to adjust seatback.

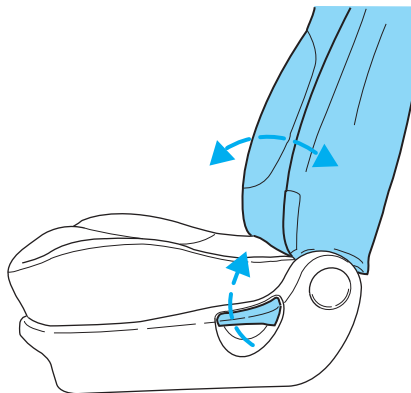

art=j14ss506_a

DIFF-MARKED Review Copy —

(OLD=2006 Tribute fus Owners Guide (post-2002-fmt) 06.5 Tribute Champ (#26074) (May-02-2005 14:29:19))

(NEW=2006 Tribute fus Owners Guide (post-2002-fmt) 2006.5 Tribute CNE Review (#26074) (Jun-15-2005 16:18:13))

2006 Tribute (j14), Owners Guide (post-2002-fmt) (own2002), Market: USA (fus)

Seating and Safety Restraints

Using the manual lumbar support (if equipped)

The lumbar support control is located on the inboard side of the driver's seatback.

Turn the lumbar support control clockwise to increase firmness.

Turn the lumbar support control counterclockwise to increase softness.

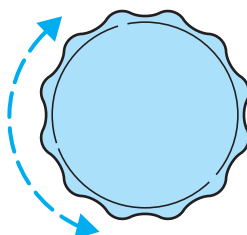

CIMS #442288
com_manual_lumbar-title.ie
itdseq=98
CIMS #1366967
com_manual_lumbar.j14
itdseq=99
art=nav5509_a

Adjusting the front power seat (if equipped)

WARNING: Never adjust the driver's seat or seatback when the vehicle is moving. You could move out of position to control the vehicle. Then a serious accident could occur. Sudden braking or a collision could cause serious injury. Adjust the seat only when the vehicle is stopped.

CIMS #598103
com_pwr_seat_adjust.j14
itdseq=100

WARNING: Do not pile cargo higher than the seatbacks to reduce the risk of injuring people in a collision or sudden stop.

WARNING: Always drive and ride with your seatback upright and the lap belt snug and low across the hips and the shoulder belt snug across the chest.

WARNING: Sitting in a reclined position while the vehicle is moving is dangerous because you don't get the full protection from safety belts. During sudden braking or a collision, you can slide under the lap belt and suffer serious internal injury, or in a rear end collision you could fly up and out of the vehicle. For maximum protection, sit well back and upright.

WARNING: Sitting improperly out of position or with the seat back reclined too far can take off weight from the seat cushion and affect the decision of the passenger sensing system, resulting in serious injury or death in a crash. Always sit upright against your seatback, with your feet on the floor.

DIFF-MARKED Review Copy —

(OLD=2006 Tribute fus Owners Guide (post-2002-fmt) 06.5 Tribute Champ (#26074) (May-02-2005 14:29:19))

(NEW=2006 Tribute fus Owners Guide (post-2002-fmt) 2006.5 Tribute CNE Review (#26074) (Jun-15-2005 16:18:13))

2006 Tribute (j14), Owners Guide (post-2002-fmt) (own2002), Market: USA (fus)

Seating and Safety Restraints

WARNING: To reduce the risk of possible serious injury: Do not hang objects off seat back or stow objects in the seatback map pocket (if equipped) when a child is in the front passenger seat. Do not place objects underneath the front passenger seat or between the seat and the center console (if equipped). Check the “passenger airbag off” or “pass airbag off” indicator lamp for proper airbag status. Refer to *Front passenger sensing system* section for additional details. Failure to follow these instructions may interfere with the front passenger seat sensing system.

The control is located on the outboard side of the seat cushion.

Move the front of the control up or down to raise or lower the front portion of the seat cushion.

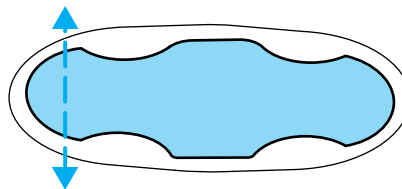

art=dnoss513_a

Move the rear of the control up or down to raise or lower the rear portion of the seat cushion.

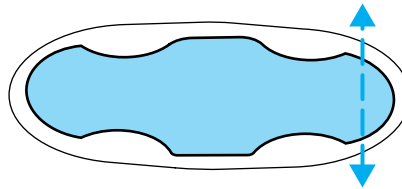

art=dnoss514_a

Move the control in the directions shown to move the seat forward, backward, up or down.

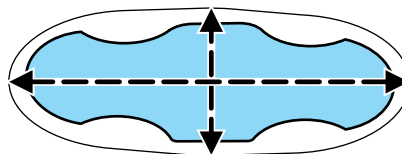

art=dnoss515_a

Seating and Safety Restraints

Heated seats (if equipped)

To operate the heated seats:

- Push the control located on the seat to activate.
- Push again to deactivate.



CIMS #1108991
com_heated-seat.204
itdseq=101

art=expcf620_a

The heated seats will activate when the ignition is in the RUN position.

REAR SEATS

Head restraints (if equipped)

The purpose of these head restraints is to help limit head motion in the event of a rear collision. To properly adjust your head restraints, lift the head restraint so that it is located directly behind your head or as close to that position as possible.

The head restraints can be moved up and down.

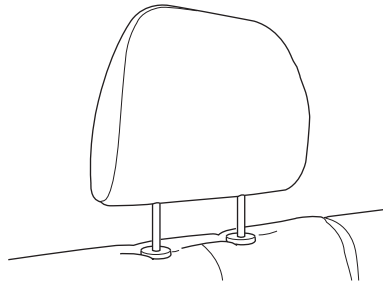

CIMS #75601
com_rear_seat_adjust
itdseq=102

CIMS #690021
com_rear_head_restraints.j14
itdseq=103

art=204ss501_a

Push control to lower head restraint.

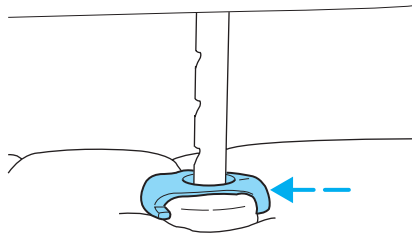

art=204ss502_a

Seating and Safety Restraints

Folding down rear seats (60/40 split bench)

1. Raise the rear seat head restraint and remove.

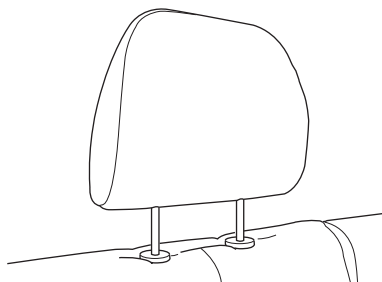

CIMS #691546
com fold-down.j14
itdseq=104

art=204ss501_a

2. Place the head restraint under the front seat for storage.

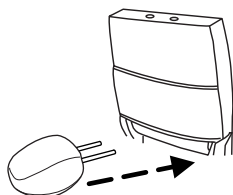

art=204ss592_b

3. Pull the seat release control.

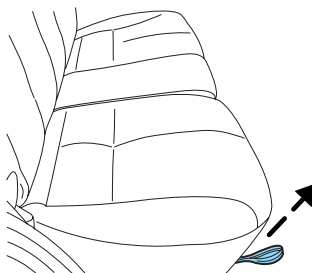

art=204ss507_b

NOTE: Make sure the floor is clear of all objects before folding the seat.

DIFF-MARKED Review Copy —

(OLD=2006 Tribute fus Owners Guide (post-2002-fmt) 06.5 Tribute Champ (#26074) (May-02-2005 14:29:19))

(NEW=2006 Tribute fus Owners Guide (post-2002-fmt) 2006.5 Tribute CNE Review (#26074) (Jun-15-2005 16:18:13))

2006 Tribute (j14), Owners Guide (post-2002-fmt) (own2002), Market: USA (fus)

Seating and Safety Restraints

4. Flip seat forward.

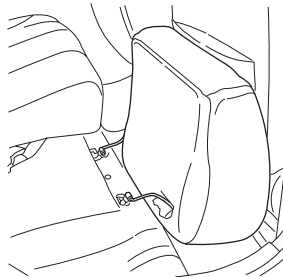

art=204ss508_d

Attach the safety belt web snap button to the quarter trim panel snap button. This will assure that seatbelt does not get caught by staying out of the seat back folding path.

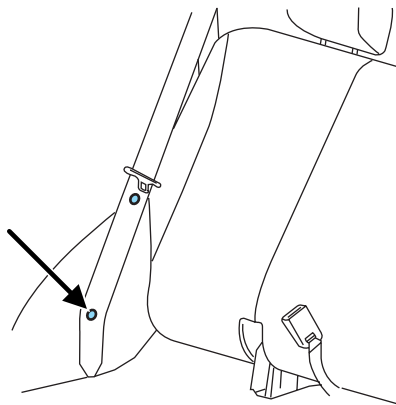

art=204ss591_b

5. To release seatback, pull the seatback release lever (on top of seat) toward the front seat.

~~This is common for both 60% and 40% seatbacks.~~



NOTE: When the seatback release lever is pulled, slowly lower seatback to the flat position.

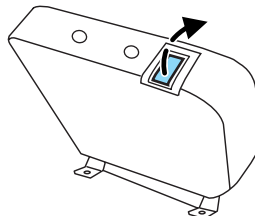

art=204ss593_a

Seating and Safety Restraints

6. Rotate seatback down into load floor position.

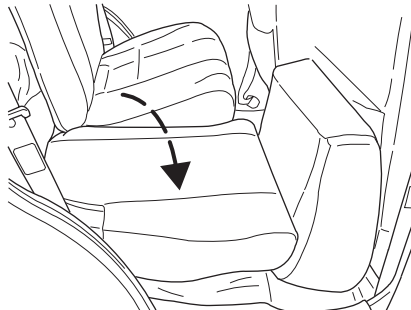

art=204ss576_a

Returning the rear seats to upright position

1. Pull seatback up and into upright position making sure seatback locks into place.

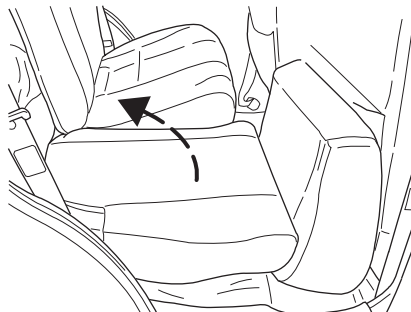

art=204ss577_a

2. Rotate seat cushion down into the seating position making sure that the seat cushion is locked into place and the RED seat unlatched indicator on release paddle is not visible.

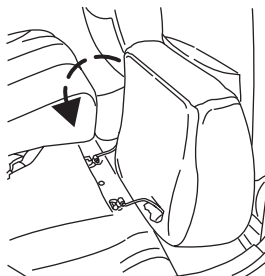

art=204ss514_e

DIFF-MARKED Review Copy —

(OLD=2006 Tribute fus Owners Guide (post-2002-fmt) 06.5 Tribute Champ (#26074) (May-02-2005 14:29:19))

(NEW=2006 Tribute fus Owners Guide (post-2002-fmt) 2006.5 Tribute CNE Review (#26074) (Jun-15-2005 16:18:13))

2006 Tribute (j14), Owners Guide (post-2002-fmt) (own2002), Market: USA (fus)

Seating and Safety Restraints

WARNING: Make sure safety belt buckle heads are through elastic holders on seat backs. Safety belt buckle heads may break if they are trapped underneath the seatback as the seatback is rotated down.

WARNING: Before returning the seatback to its original position, make sure that cargo or any objects are not trapped underneath the seatback. After returning the seatback to its original position, pull on the seatback to ensure that it has fully latched. An unlatched seat may become dangerous in the event of a sudden stop or collision.

3. Remove the head restraints stored under the front passenger seat and return them to the original position on the seat backs.

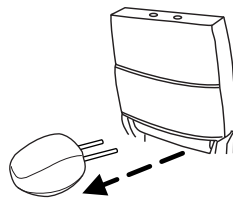

art=204ss594_b

To remove the rear cushion

1. Lift the yellow tab to release the hinges.
2. Pull the cushion to the outboard side of the vehicle.

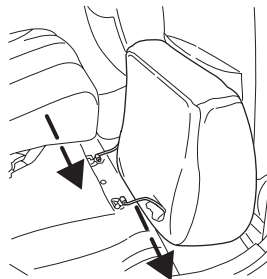

art=204ss521_d

DIFF-MARKED Review Copy —

(OLD=2006 Tribute fus Owners Guide (post-2002-fmt) 06.5 Tribute Champ (#26074) (May-02-2005 14:29:19))

(NEW=2006 Tribute fus Owners Guide (post-2002-fmt) 2006.5 Tribute CNE Review (#26074) (Jun-15-2005 16:18:13))

2006 Tribute (j14), Owners Guide (post-2002-fmt) (own2002), Market: USA (fus)

Seating and Safety Restraints

To install the rear cushion

1. ~~Push~~ the cushion to the inboard side of the vehicle.
2. Make sure that the hinges are locked into place.

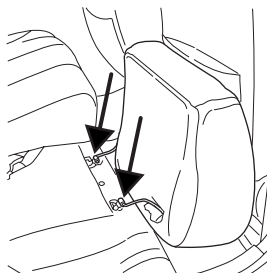

art=204ss522_d

SAFETY RESTRAINTS

Personal Safety System™

The Personal Safety System™ provides an improved overall level of frontal crash protection to front seat occupants and is designed to help further reduce the risk of airbag-related injuries. The system is able to analyze different occupant conditions and crash severity before activating the appropriate safety devices to help better protect a range of occupants in a variety of frontal crash situations.

Your vehicle's Personal Safety System™ consists of:

- Driver and passenger dual-stage airbag supplemental restraints.
- Front safety belts with pretensioners, load limiter (~~first~~ row only), and safety belt usage sensors.
- Front passenger sensing system
- "Passenger airbag off" or "pass airbag off" indicator lamp
- Front crash severity sensor.
- Restraints Control Module (RCM) with impact and safing sensors.
- Restraint system warning light and back-up tone.
- The electrical wiring for the airbags, crash sensor(s), safety belt pretensioners, front safety belt usage sensors, driver seat position sensor, front passenger sensing system, and indicator lights.

How does the Personal Safety System™ work?

The Personal Safety System™ can adapt the deployment strategy of your vehicle's safety devices according to crash severity and occupant conditions. A collection of crash and occupant sensors provides

CIMS #55015
com_seatbelts.01
itdseq=105
CIMS #1356066
com_personal_safety.j14
itdseq=106

CIMS #1356067
com_how-work-pss.j14
itdseq=107

DIFF-MARKED Review Copy —

(OLD=2006 Tribute fus Owners Guide (post-2002-fmt) 06.5 Tribute Champ (#26074) (May-02-2005 14:29:19))

(NEW=2006 Tribute fus Owners Guide (post-2002-fmt) 2006.5 Tribute CNE Review (#26074) (Jun-15-2005 16:18:13))

2006 Tribute (j14), Owners Guide (post-2002-fmt) (own2002), Market: USA (fus)

Seating and Safety Restraints

information to the Restraints control module (RCM). During a crash, the RCM activates the safety belt pretensioners and/or either one or both stages of the dual-stage airbag supplemental restraints based on crash severity and occupant conditions.

The fact that the pretensioners or airbags did not activate for both front seat occupants in a collision does not mean that something is wrong with the system. Rather, it means the Personal Safety System[™] determined the accident conditions (crash severity, belt usage, etc.) were not appropriate to activate these safety devices. Front airbags and pretensioners are designed to activate only in frontal and near-frontal collisions, not rollovers, side-impacts, or rear-impacts unless the collision causes sufficient longitudinal deceleration.

Driver and passenger dual-stage airbag supplemental restraints

The dual-stage airbags offer the capability to tailor the level of airbag inflation energy. A lower, less forceful energy level is provided for more common, moderate-severity impacts. A higher energy level is used for the most severe impacts. Refer to *Airbag supplemental restraints* section in this chapter.

Front crash severity sensor

The front crash severity sensor enhances the ability to detect the severity of an impact. Positioned up front, it provides valuable information early in the crash event on the severity of the impact. This allows your Personal Safety System[™] to distinguish between different levels of crash severity and modify the deployment strategy of the dual-stage airbags and safety belt pretensioners.

Driver's seat position sensor

The driver's seat position sensor allows your Personal Safety System[™] to tailor the deployment level of the driver dual-stage airbag based on seat position. The system is designed to help protect smaller drivers sitting close to the driver airbag by providing a lower airbag output level.

Front passenger sensing system

For airbags to do their job they must inflate with great force, and this force can pose a potentially deadly risk to occupants that are very close to the airbag when it begins to inflate. For some occupants, like infants in rear-facing child seats, this occurs because they are initially sitting very close to the airbag. For other occupants, this occurs when the occupant is not properly restrained by safety belts or child safety seats and they move forward during pre-crash braking. The most effective way

Seating and Safety Restraints

to reduce the risk of unnecessary injuries is to make sure all occupants are properly restrained. Accident statistics suggest that children are much safer when properly restrained in the rear seating positions than in the front.



WARNING: Air bags can kill or injure a child in a child seat. NEVER place a rear-facing child seat in front of an active air bag. If you must use a forward-facing child seat in the front seat, move the seat all the way back.

WARNING: Always transport children 12 years old and under in the back seat and always properly use appropriate child restraints.

The front passenger sensing system can automatically turn off the passenger front airbag. The system is designed to help protect small (child size) occupants from airbag deployments when they are improperly seated or restrained in the front passenger seat contrary to proper child-seating or restraint usage recommendations. Even with this technology, parents are **STRONGLY** encouraged to always properly restrain children in the rear seat. The sensor also turns off the passenger front airbag and passenger seat-mounted side airbag (if equipped) when the passenger seat is empty and the safety belt is unbuckled, or when a child or a small person occupies the front passenger seat and the safety belt is unbuckled.

When the front passenger seat is occupied and the sensing system has turned off the passenger's frontal airbag, the "pass airbag off" indicator will light and stay lit to remind you that the front passenger frontal airbag is off. See *Front passenger sensing system* in the airbags section of this chapter.

Front safety belt usage sensors

The front safety belt usage sensors detect whether or not the driver and front outboard passenger safety belts are fastened. This information allows your Personal Safety System[™] to tailor the airbag deployment and safety belt pretensioner activation depending upon safety belt usage. Refer to *Safety restraints* section in this chapter.

Front safety belt pretensioners

The safety belt pretensioners at the front outboard seating positions are designed to tighten the safety belts firmly against the occupant's body

DIFF-MARKED Review Copy —

(OLD=2006 Tribute fus Owners Guide (post-2002-fmt) 06.5 Tribute Champ (#26074) (May-02-2005 14:29:19))

(NEW=2006 Tribute fus Owners Guide (post-2002-fmt) 2006.5 Tribute CNE Review (#26074) (Jun-15-2005 16:18:13))

2006 Tribute (j14), Owners Guide (post-2002-fmt) (own2002), Market: USA (fus)

Seating and Safety Restraints

during a frontal or near-frontal collision. This maximizes the effectiveness of the safety belts and helps properly position the occupant relative to the airbag to improve protection. The safety belt pretensioners can be either activated alone or, if the collision is of sufficient severity, together with the airbags.



Front safety belt load limiter

The front outboard safety belt load limiter allows webbing to be pulled out of the retractor in a gradual and controlled manner in response to the occupant's forward momentum. This helps reduce the risk of force-related injuries to the occupant's chest by limiting the load on the occupant. Refer to *Load limiter feature* section in this chapter.

Determining if the Personal Safety System™ is operational

The Personal Safety System™ uses a warning light in the instrument cluster or a back-up tone to indicate the condition of the system. Refer to the *Warning light* section in the *Instrument cluster* chapter. Routine maintenance of the Personal Safety System™ is not required.

The Restraints control module (RCM) monitors its own internal circuits and the circuits for the airbag supplemental restraints, crash sensor(s), safety belt pretensioners, front safety belt buckle sensors, driver seat position sensor, and passenger occupant classification sensor. In addition, the RCM also monitors the restraints warning light in the instrument cluster. A malfunction with the system is indicated by one or more of the following.

- The warning light will either flash or stay lit.
- The warning light will not illuminate immediately after ignition is turned on.
- A series of five beeps will be heard. The tone pattern will repeat periodically until the problem and warning light are repaired.

If any of these things happen, even intermittently, have the Personal Safety System™ serviced at an authorized dealer immediately. Unless serviced, the system may not function properly in the event of a collision.

Safety restraints precautions

WARNING: Always drive and ride with your seatback upright and the lap belt snug and low across the hips and the shoulder belt snug across the chest.

CIMS_#598104
com_belt-precautions.j14
itdseq=108

DIFF-MARKED Review Copy —

(OLD=2006 Tribute fus Owners Guide (post-2002-fmt) 06.5 Tribute Champ (#26074) (May-02-2005 14:29:19))

(NEW=2006 Tribute fus Owners Guide (post-2002-fmt) 2006.5 Tribute CNE Review (#26074) (Jun-15-2005 16:18:13))

2006 Tribute (j14), Owners Guide (post-2002-fmt) (own2002), Market: USA (fus)

Seating and Safety Restraints

WARNING: To reduce the risk of injury, make sure children sit where they can be properly restrained.

WARNING: Never let a passenger hold a child on his or her lap while the vehicle is moving. The passenger cannot protect the child from injury in a collision.

WARNING: All occupants of the vehicle, including the driver, should always properly wear their safety belts, even when an air bag supplemental restraint system (SRS) is provided.

WARNING: It is extremely dangerous to ride in a cargo area, inside or outside of a vehicle. In a collision, people riding in these areas are more likely to be seriously injured or killed. Do not allow people to ride in any area of your vehicle that is not equipped with seats and safety belts. Be sure everyone in your vehicle is in a seat and using a safety belt properly.

WARNING: In a rollover crash, an unbelted person is significantly more likely to die or be seriously injured than a person wearing a safety belt.

WARNING: Each seating position in your vehicle has a specific safety belt assembly which is made up of one buckle and one tongue that are designed to be used as a pair. 1) Use the shoulder belt on the outside shoulder only. Never wear the shoulder belt under the arm. 2) Never swing the safety belt around your neck over the inside shoulder. 3) Never use a single belt for more than one person.

DIFF-MARKED Review Copy —

(OLD=2006 Tribute fus Owners Guide (post-2002-fmt) 06.5 Tribute Champ (#26074) (May-02-2005 14:29:19))

(NEW=2006 Tribute fus Owners Guide (post-2002-fmt) 2006.5 Tribute CNE Review (#26074) (Jun-15-2005 16:18:13))

2006 Tribute (j14), Owners Guide (post-2002-fmt) (own2002), Market: USA (fus)

Seating and Safety Restraints

WARNING: Placing a child, 12 years or younger, in the front seat is dangerous. The child could be hit by a deploying airbag and be seriously injured or even killed. A sleeping child is more likely to lean against the door and be hit by the side airbag (if equipped) in a moderate collision. Whenever possible, always secure a child, 12 years or younger, in the rear seat, with an appropriate child restraint system for the child's age and size. Never use a rear-facing child restraint system in the front seat with an airbag that could deploy.

Combination lap and shoulder belts

1. Insert the belt tongue into the proper buckle (the buckle closest to the direction the tongue is coming from) until you hear a snap and feel it latch. Make sure the tongue is securely fastened in the buckle.

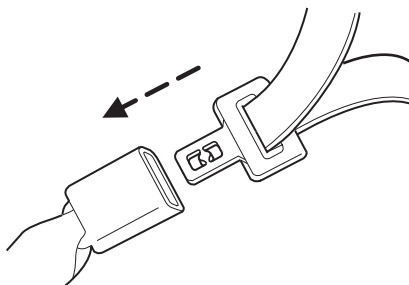

2. To unfasten, push the release button and remove the tongue from the buckle.

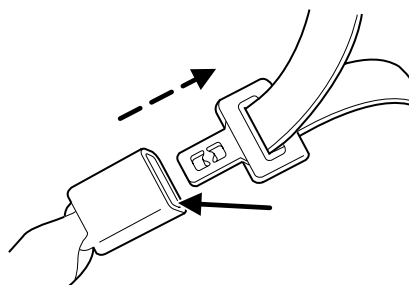

CIMS #1360016
com manual-locking-belt.204
itdseq=109

art=204ss580_a

art=204ss581_a

Load Limiter Feature

- This vehicle has a safety belt system with a load limiter feature at the front seating positions to help further reduce the risk of injury in the event of a head-on collision.
- This safety belt system has a retractor assembly that is designed to pay out webbing in a controlled manner. This feature is designed to help reduce the belt force acting on the occupant's chest.

CIMS #907321
com energ-man-feat.j14
itdseq=110

DIFF-MARKED Review Copy —

(OLD=2006 Tribute fus Owners Guide (post-2002-fmt) 06.5 Tribute Champ (#26074) (May-02-2005 14:29:19))

(NEW=2006 Tribute fus Owners Guide (post-2002-fmt) 2006.5 Tribute CNE Review (#26074) (Jun-15-2005 16:18:13))

2006 Tribute (j14), Owners Guide (post-2002-fmt) (own2002), Market: USA (fus)

Seating and Safety Restraints

WARNING: All safety belts should be checked for proper function. Additionally, if the front airbags have deployed, the front pretensioners have also deployed and both front restraints must be replaced. After any vehicle collision, the safety belt system at all outboard seating positions (except driver, which has no “automatic locking retractor” feature) must be checked by an authorized dealer to verify that the “automatic locking retractor” feature for child seats is still functioning properly.



WARNING: BELT AND RETRACTOR ASSEMBLY MUST BE REPLACED if the safety belt assembly “automatic locking retractor” feature or any other safety belt function is not operating properly when checked according to the procedures in Workshop Manual.

WARNING: Failure to replace the Belt and Retractor assembly could increase the risk of injury in collisions.

All safety belts in the vehicle are combination lap and shoulder belts. The passenger safety belts have two types of locking modes described below:

Vehicle sensitive mode

This is the normal retractor mode, which allows free shoulder belt length adjustment to your movements and locking in response to vehicle movement. For example, if the driver brakes suddenly or turns a corner sharply, or the vehicle receives an impact of approximately 5 mph (8 km/h) or more, the combination safety belts will lock to help reduce forward movement of the driver and passengers.

CIMS #73763
com_vehicle-locking-mode.01
itdseq=111

Automatic locking mode for use with child safety seats

When to use the automatic locking mode

In this mode, the shoulder belt is automatically pre-locked. The belt will still retract to remove any slack in the shoulder belt. The automatic locking mode is not available on the driver safety belt.

This mode should be used **any time** a child safety seat, except a booster, is installed in passenger front or rear seating positions. Children 12 years old and under should be properly restrained in the rear seat

CIMS #1369161
com_when_use-title.j14
itdseq=112
CIMS #1522416
com_when-use-lock.cd3
itdseq=113

DIFF-MARKED Review Copy —

(OLD=2006 Tribute fus Owners Guide (post-2002-fmt) 06.5 Tribute Champ (#26074) (May-02-2005 14:29:19))

(NEW=2006 Tribute fus Owners Guide (post-2002-fmt) 2006.5 Tribute CNE Review (#26074) (Jun-15-2005 16:18:13))

2006 Tribute (j14), Owners Guide (post-2002-fmt) (own2002), Market: USA (fus)

Seating and Safety Restraints

whenever possible. Refer to *Safety restraints for children* or *Safety seats for children* later in this chapter.

How to use the automatic locking mode for use with child safety seats

- Buckle the combination lap and shoulder belt.

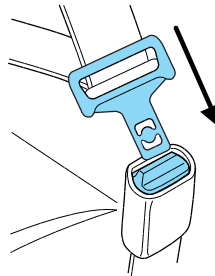

CIMS #1369162
com_how-use-lock-mod.j14
itdseq=114

art=ctoss503_c

- Grasp the shoulder portion and pull downward until the entire belt is pulled out.



art=exdss025_a

- Allow the belt to retract. As the belt retracts, you will hear a clicking sound. This indicates the safety belt is now in the automatic locking mode.

How to disengage the automatic locking mode

Disconnect the combination lap/shoulder belt and allow it to retract completely to disengage the automatic locking mode and activate the vehicle sensitive (emergency) locking mode.

If the safety belt is not coming out of the retractor when it looks to be fully retracted, check to see if it might still be attached to the side of the vehicle by the snaps designed to keep it out of the way when you last put the rear seat into cargo configuration. Refer to *Returning the rear seats to upright position* in this chapter.

CIMS #598105
com_cancel-lock-mode.j14
itdseq=115

DIFF-MARKED Review Copy —

(OLD=2006 Tribute fus Owners Guide (post-2002-fmt) 06.5 Tribute Champ (#26074) (May-02-2005 14:29:19))

(NEW=2006 Tribute fus Owners Guide (post-2002-fmt) 2006.5 Tribute CNE Review (#26074) (Jun-15-2005 16:18:13))

2006 Tribute (j14), Owners Guide (post-2002-fmt) (own2002), Market: USA (fus)

Seating and Safety Restraints

WARNING: After any vehicle collision, the safety belt systems at all seating positions (except the driver position, which doesn't have this feature) must be checked by an authorized dealer to verify that the automatic locking retractor feature for child seats is still functioning properly. In addition, all safety belts should be checked for proper function.

WARNING: BELT AND RETRACTOR ASSEMBLY MUST BE REPLACED if the safety belt assembly "automatic locking retractor" feature or any other safety belt function is not operating properly when checked according to the procedures in Workshop Manual. Failure to replace the Belt and Retractor assembly could increase the risk of injury in collisions.

Safety belt height adjustment

Your vehicle has safety belt height adjustments at the front outboard seating positions. Adjust the height of the shoulder belt so the belt rests across the middle of your shoulder.

To adjust the shoulder belt height, squeeze and hold the buttons on the side and slide the height adjuster up or down. Release the buttons and pull down on the height adjuster to make sure it is locked in place.

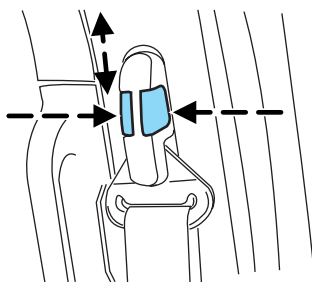

CIMS #1356876
com_height-adjust.squeeze
itdseq=116

art=229ss536_b

WARNING: Position the safety belt height adjusters so that the belt rests across the middle of your shoulder. Failure to adjust the safety belt properly could reduce the effectiveness of the safety belt and increase the risk of injury in a collision.

Safety belt pretensioner

Your vehicle is equipped with safety belt pretensioners at the driver and right front passenger seating positions.

The safety belt pretensioner removes some slack from the safety belt system at the start of a crash. The safety belt pretensioner uses the

CIMS #909361
com_pretensioner.j14
itdseq=117

DIFF-MARKED Review Copy —

(OLD=2006 Tribute fus Owners Guide (post-2002-fmt) 06.5 Tribute Champ (#26074) (May-02-2005 14:29:19))

(NEW=2006 Tribute fus Owners Guide (post-2002-fmt) 2006.5 Tribute CNE Review (#26074) (Jun-15-2005 16:18:13))

2006 Tribute (j14), Owners Guide (post-2002-fmt) (own2002), Market: USA (fus)

Seating and Safety Restraints

same crash sensor system as the front airbags and side-curtain airbags (if equipped). When the safety belt pretensioner deploys, the lap and shoulder belt are tightened.

When the side-curtain airbags (if equipped) and/or the front airbags are activated, the safety belt pretensioners for the driver and right front passenger seating positions will be activated when the respective seatbelt is properly buckled.

WARNING: The driver and the right front passenger safety belt system (including retractors, buckles and height adjusters) must be replaced if the vehicle is involved in a collision that results in deployment of front airbags, seat-mounted side airbags, or side-curtain airbags (if equipped) and safety belt pretensioners.

WARNING: Failure to replace both front restraints under the above conditions could result in severe personal injuries in the event of a collision. The safety belt pretensioners will only function once. After they are deployed, they will not work again and must be replaced immediately, even if there was no front seat occupant seated at the time.

WARNING: Modifying the components or wiring of the pretensioner system, including the use of electronic testing devices is dangerous. You could accidentally activate it or make it inoperable which would prevent it from activating in an accident. Front occupants could be seriously injured. Never modify the components or wiring, or use electronic testing devices on the pretensioner system.

WARNING: Improper disposal of the pretensioner system or a vehicle with non-deactivated pretensioners is dangerous. Unless all safety procedures are followed, injury could result. Ask an authorized Mazda dealer how to safely dispose of the pretensioner system or how to scrap a front pretensioner-equipped vehicle.

Refer to the *Safety belt maintenance* section in this chapter.

DIFF-MARKED Review Copy —

(OLD=2006 Tribute fus Owners Guide (post-2002-fmt) 06.5 Tribute Champ (#26074) (May-02-2005 14:29:19))

(NEW=2006 Tribute fus Owners Guide (post-2002-fmt) 2006.5 Tribute CNE Review (#26074) (Jun-15-2005 16:18:13))

2006 Tribute (j14), Owners Guide (post-2002-fmt) (own2002), Market: USA (fus)

Seating and Safety Restraints

Safety belt extension assembly

CIMS #598712
com extension-assy.j14
itdseq=118

If the safety belt assembly is too short for you, even when fully extended, 20 cm (8 inches) can be added to the safety belt assembly by adding a safety belt extension assembly. Safety belt extension assemblies can be obtained from your authorized Mazda dealership.

Use only extensions manufactured by the same supplier as the safety belt. Manufacturer identification is located at the end of the webbing on the label. Also, use the safety belt extension only if the safety belt is too short for you when fully extended.

NOTE: Do not use extensions to change the fit of the shoulder belt across the torso.

Safety belt maintenance

CIMS #598715
com belt-maintenance.j14
itdseq=119

Inspect the safety belt systems periodically to make sure they work properly and are not damaged.

NOTE: If unsure about the proper procedures, bring your vehicle to an authorized Mazda dealership for inspection. Inspect the safety belts to make sure there are no nicks, tears or cuts, replacing if necessary. Check all automatic locking retractors on all outboard seating positions as well as the automatic locking mode for child safety seats on the passenger front belt. All safety belt assemblies, including retractors, buckles, front safety belt buckle assemblies, buckle support assemblies (slide bar-if equipped), shoulder belt height adjusters (if equipped), shoulder belt guide on seatback (if equipped), child safety seat tether bracket assemblies (if equipped), LATCH child seat tether anchors and lower anchors (if equipped), and attaching hardware, should be inspected after a collision. Mazda recommends that all safety belt assemblies used in vehicles involved in a collision be replaced. However, if the collision was minor and an authorized Mazda technician finds that the belts do not show damage and continue to operate properly, they do not need to be replaced. Safety belt assemblies not in use during a collision should also be inspected and replaced if either damage or improper operation is noted.



The energy absorbing functions may have been activated in a collision so the restraints should be examined; if the front airbags have deployed, the pretensioners have also deployed and must be replaced — regardless of whether there was an occupant in the passenger seat or not. The optional side airbags are not connected to the pretensioners.

DIFF-MARKED Review Copy —

(OLD=2006 Tribute fus Owners Guide (post-2002-fmt) 06.5 Tribute Champ (#26074) (May-02-2005 14:29:19))

(NEW=2006 Tribute fus Owners Guide (post-2002-fmt) 2006.5 Tribute CNE Review (#26074) (Jun-15-2005 16:18:13))

2006 Tribute (j14), Owners Guide (post-2002-fmt) (own2002), Market: USA (fus)

Seating and Safety Restraints

WARNING: Failure to inspect and if necessary replace the safety belt assembly under the above conditions could result in severe personal injuries in the event of a collision.

Refer to *Interior* in the *Cleaning* chapter.

Safety belt warning light and indicator chime

The safety belt warning light illuminates in the instrument cluster and a chime sounds to remind the occupants to fasten their safety belts.

Conditions of operation

If...	Then...
The driver's or front passenger's safety belt is not buckled before the ignition switch is turned to the ON position...	The safety belt warning light illuminates 1-2 minutes and the warning chime sounds 4-8 seconds.
The driver's or front passenger's safety belt is buckled while the indicator light is illuminated and the warning chime is sounding...	The safety belt warning light and warning chime turn off.
The driver's or front passenger's safety belt is buckled before the ignition switch is turned to the ON position...	The safety belt warning light and indicator chime remain off.

CIMS #55029
com_light-chime.01
itdseq=120

CIMS #1515015
com_operation.pass
itdseq=121



BeltMinder®

The BeltMinder® feature is a supplemental warning to the safety belt warning function. This feature provides additional reminders by intermittently sounding a chime and illuminating the safety belt warning lamp in the instrument cluster when the driver's and front passenger's safety belt is unbuckled.

The BeltMinder® feature uses information from the passenger occupant classification sensor to determine if a front seat passenger is present and therefore potentially in need of a warning. To avoid activating the BeltMinder® feature for objects placed in the front passenger seat,

CIMS #522761
com_belt_minder-title
itdseq=122
CIMS #586807
com_belt_minder.204
itdseq=123

DIFF-MARKED Review Copy —

(OLD=2006 Tribute fus Owners Guide (post-2002-fmt) 06.5 Tribute Champ (#26074) (May-02-2005 14:29:19))

(NEW=2006 Tribute fus Owners Guide (post-2002-fmt) 2006.5 Tribute CNE Review (#26074) (Jun-15-2005 16:18:13))

2006 Tribute (j14), Owners Guide (post-2002-fmt) (own2002), Market: USA (fus)

Seating and Safety Restraints

warnings will only be given to large front seat occupants as determined by the passenger occupant classification sensor.

Both the driver's and passenger's safety belt usages are monitored and either may activate the BeltMinder® feature. The warnings are the same for the driver and the front passenger. If the BeltMinder® warnings have expired (warnings for approximately 5 minutes) for one occupant (driver or front passenger), the other occupant can still activate the BeltMinder® feature.

If...	Then...
The driver's and front passenger's safety belts are buckled before the ignition switch is turned to the ON position or less than 1-2 minutes have elapsed since the ignition switch has been turned ON...	The <u>BeltMinder®</u> feature will not activate.
The driver's or front passenger's safety belt is not buckled when the vehicle has reached at least 5 km/h (3 mph) and 1-2 minutes have elapsed since the ignition switch has been turned to ON...	The <u>BeltMinder®</u> feature is activated - the safety belt warning light illuminates and the warning chime sounds for 6 seconds every 30 seconds, repeating for approximately 5 minutes or until the safety belts are buckled.
The driver's or front passenger's safety belt becomes unbuckled for approximately 1 minute while the vehicle is traveling at least 5 km/h (3 mph) and more than 1-2 minutes have elapsed since the ignition switch has been turned to ON...	The <u>BeltMinder®</u> feature is activated - the safety belt warning light illuminates and the warning chime sounds for 6 seconds every 30 seconds, repeating for approximately 5 minutes or until the safety belts are buckled.

The following are reasons most often given for not wearing safety belts (All statistics based on U.S. data):

CIMS #598714
com safety stats.j14
itdseq=124

DIFF-MARKED Review Copy —

(OLD=2006 Tribute fus Owners Guide (post-2002-fmt) 06.5 Tribute Champ (#26074) (May-02-2005 14:29:19))

(NEW=2006 Tribute fus Owners Guide (post-2002-fmt) 2006.5 Tribute CNE Review (#26074) (Jun-15-2005 16:18:13))

2006 Tribute (j14), Owners Guide (post-2002-fmt) (own2002), Market: USA (fus)

Seating and Safety Restraints

Reasons given...	Consider...
"Crashes are rare events"	36,700 crashes occur every day. The more we drive, the more we are exposed to "rare" events, even for good drivers. <i>1 in 4 of us will be seriously injured in a crash during our lifetime.</i>
"I'm not going far"	3 of 4 fatal crashes occur within 25 miles of home.
"Belts are uncomfortable"	Safety belts are designed to enhance comfort. If you are uncomfortable - try different positions for the safety belt upper anchorage and seatback which should be as upright as possible; this can improve comfort.
"I was in a hurry"	Prime time for an accident. Safety Belt Warning Chime reminds us to take a few seconds to buckle up.
"Seat belts don't work"	Safety belts , when used properly, reduce risk of death to front seat occupants by 45% in cars , and by 60% in light trucks .
"Traffic is light"	Nearly 1 of 2 deaths occur in single-vehicle crashes , many when no other vehicles are around.
"Belts wrinkle my clothes"	Possibly, but a serious crash can do much more than wrinkle your clothes, particularly if you are unbelted.
"The people I'm with don't wear belts"	Set the example, teen deaths occur 4 times more often in vehicles with TWO or MORE people. Children and younger brothers/sisters imitate behavior they see.

DIFF-MARKED Review Copy —

(OLD=2006 Tribute fus Owners Guide (post-2002-fmt) 06.5 Tribute Champ (#26074) (May-02-2005 14:29:19))

(NEW=2006 Tribute fus Owners Guide (post-2002-fmt) 2006.5 Tribute CNE Review (#26074) (Jun-15-2005 16:18:13))

2006 Tribute (j14), Owners Guide (post-2002-fmt) (own2002), Market: USA (fus)

Seating and Safety Restraints

Reasons given...	Consider...
"I have an airbag"	Airbags offer greater protection when used with safety belts. Frontal airbags are not designed to inflate in rear and side crashes or rollovers.
"I'd rather be thrown clear"	Not a good idea. People who are ejected are 40 times more likely to DIE . Safety belts help prevent ejection, WE CAN'T "PICK OUR CRASH".

WARNING: Always wear the safety belt. Do not be tempted to sit on top of the belt to fool police or to defeat the warning system. The safety belt and safety belt warning system are there to protect your life.

One time disable

If at any time the driver/front passenger quickly buckles then unbuckles the safety belt for that seating position, the BeltMinder® is disabled for the current ignition cycle. The BeltMinder® feature will enable during the same ignition cycle if the occupant buckles and remains buckled for approximately 30 seconds. Confirmation is not given for the one time disable.

CIMS #982456
com_one-time-dis.pass
itdseq=125

Deactivating/activating the BeltMinder® feature

The driver and front passenger BeltMinder® are deactivated/activated independently. When deactivating/activating one seating position, do not buckle the other position as this will terminate the process.

CIMS #713816
com_minder_on-off.204
itdseq=126

Read Steps 1 - 4 thoroughly before proceeding with the deactivation/activation programming procedure.

The driver and front passenger BeltMinder® features can be deactivated/activated by performing the following procedure:

Before following the procedure, make sure that:

- The parking brake is set
- The gearshift is in P (Park) (automatic transmission)
- The gearshift is in N (Neutral) (manual transmission)
- The ignition switch is in the OFF position

DIFF-MARKED Review Copy —

(OLD=2006 Tribute fus Owners Guide (post-2002-fmt) 06.5 Tribute Champ (#26074) (May-02-2005 14:29:19))

(NEW=2006 Tribute fus Owners Guide (post-2002-fmt) 2006.5 Tribute CNE Review (#26074) (Jun-15-2005 16:18:13))

2006 Tribute (j14), Owners Guide (post-2002-fmt) (own2002), Market: USA (fus)

Seating and Safety Restraints

- The driver and front passenger safety belts are unbuckled

WARNING: To reduce the risk of injury, do not deactivate/activate the Belt Minder feature while driving the vehicle.

1. Turn the ignition switch to the RUN (or ON) position. (DO NOT START THE ENGINE)
 2. Wait until the safety belt warning light turns off. (Approximately 1 minute)
- Step 3 must be completed within 50 seconds after the safety belt warning light turns off.
 - 3. For the seating position being disabled, buckle then unbuckle the safety belt 9 times, ending in the unbuckled state. (Step 3 must be completed within 50 seconds after the safety belt warning light turns off.)
 - After Step 3, the restraint system warning light (airbag light) will be turned on for three seconds.
 - 4. Within 10 seconds of the light turning on, buckle then unbuckle the safety belt.
 - This will disable the BeltMinder® feature for that seating position if it is currently enabled. As confirmation, the restraint system warning light will flash 4 times per second for 3 seconds.
 - This will enable the BeltMinder® feature for that seating position if it is currently disabled. As confirmation, the restraint system warning light will flash 4 times per second for 3 seconds, followed by 3 seconds with the light off, then followed by the restraint system warning light flashing 4 times per second for 3 seconds again.
 - After receiving confirmation, the deactivation/activation procedure is complete.

DIFF-MARKED Review Copy —

(OLD=2006 Tribute fus Owners Guide (post-2002-fmt) 06.5 Tribute Champ (#26074) (May-02-2005 14:29:19))

(NEW=2006 Tribute fus Owners Guide (post-2002-fmt) 2006.5 Tribute CNE Review (#26074) (Jun-15-2005 16:18:13))

2006 Tribute (j14), Owners Guide (post-2002-fmt) (own2002), Market: USA (fus)

Seating and Safety Restraints

AIRBAG SUPPLEMENTAL RESTRAINT SYSTEM (SRS)

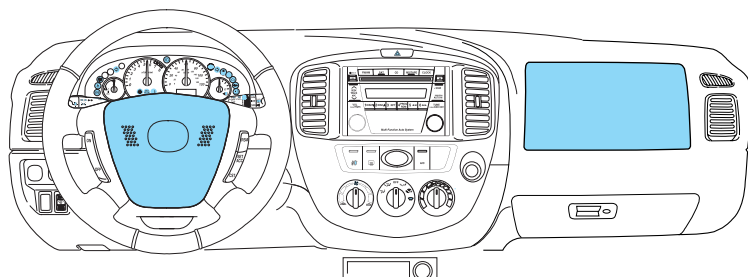

CIMS #599046
com air-bag-systems.j14
itdseq=127

art=j14ss526_a

Important supplemental restraint system (SRS) precautions

The supplemental restraint system is designed to work with the safety belt to help protect the driver and right front passenger from certain upper body injuries.

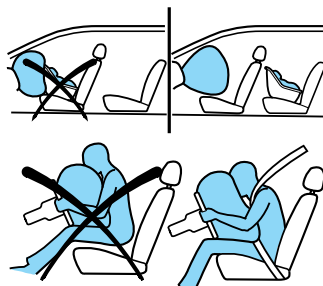

CIMS #600051
com imp_ab-precautions.j14
itdseq=128

art=ctoss509_b

WARNING: Airbags DO NOT inflate slowly or gently and the risk of injury from a deploying airbag is greatest close to the trim covering the airbag module.

WARNING: All occupants of the vehicle, including the driver, should always properly wear their safety belts, even when an air bag supplemental restraint system (SRS) is provided.

WARNING: Always transport children 12 years old and under in the back seat and always properly use appropriate child restraint systems.

WARNING: National Highway Traffic Safety Administration (NHTSA) recommends a minimum distance of at least 10 inches (25 cm) between an occupant's chest and the driver airbag module.

DIFF-MARKED Review Copy —

(OLD=2006 Tribute fus Owners Guide (post-2002-fmt) 06.5 Tribute Champ (#26074) (May-02-2005 14:29:19))

(NEW=2006 Tribute fus Owners Guide (post-2002-fmt) 2006.5 Tribute CNE Review (#26074) (Jun-15-2005 16:18:13))

2006 Tribute (j14), Owners Guide (post-2002-fmt) (own2002), Market: USA (fus)

Seating and Safety Restraints

WARNING: The driver should always hold onto only the rim of the steering wheel. Never place your arm over the airbag module as a deploying airbag can result in serious arm fractures or other injuries.

Steps you can take to properly position yourself away from the airbag:

- Move your seat to the rear as far as you can while still reaching the pedals comfortably.
- Recline the seat slightly (one or two degrees) from the upright position.

WARNING: Do not put anything on or over the airbag module including hands or feet. Placing objects on or over the airbag inflation area may cause those objects to be propelled by the airbag into your face and torso causing serious injury.

WARNING: Do not attempt to service, repair, or modify the Airbag Supplemental Restraint Systems or its fuses. See your authorized Mazda dealership.

WARNING: Modifications to the front end of the vehicle, including frame, bumper, front end body structure, tow hooks, and snow plows may affect the performance of the airbag sensors increasing the risk of injury. Do not modify the front end of the vehicle.

WARNING: Additional equipment may affect the performance of the airbag sensors increasing the risk of injury. Consult your authorized Mazda dealership before installation of additional equipment.

DIFF-MARKED Review Copy —

(OLD=2006 Tribute fus Owners Guide (post-2002-fmt) 06.5 Tribute Champ (#26074) (May-02-2005 14:29:19))

(NEW=2006 Tribute fus Owners Guide (post-2002-fmt) 2006.5 Tribute CNE Review (#26074) (Jun-15-2005 16:18:13))

2006 Tribute (j14), Owners Guide (post-2002-fmt) (own2002), Market: USA (fus)

Seating and Safety Restraints

Children and airbags

For additional important safety information, read all information on safety restraints in this guide.

WARNING: Children must always be properly restrained. Accident statistics suggest that children are safer when properly restrained in the rear seating positions than in the front seating position. Failure to follow these instructions may increase the risk of injury in a collision.

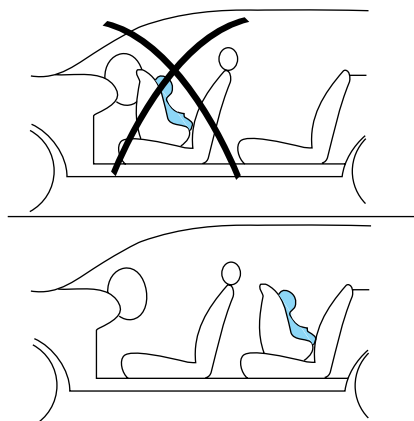

CIMS #599048
com_children.j14
itdseq=129

art=comss001_b

WARNING: Airbags can kill or injure a child in a child seat. NEVER place a rear-facing child seat in front of an active airbag. If you must use a forward-facing child seat in the front seat, move the seat all the way back. Secure the seat and the child in it properly.

How does the airbag supplemental restraint system work?

The airbag SRS is designed to activate when the vehicle sustains longitudinal deceleration sufficient to cause the sensors to close an electrical circuit that initiates airbag inflation.

The fact that the airbags did not inflate in a collision does not mean that something is wrong with the system. Rather, it means the forces were not of the type sufficient to cause activation. Airbags are designed to inflate in frontal and near-frontal collisions, not rollover, side-impact, or rear-impacts unless the collision causes sufficient longitudinal deceleration.

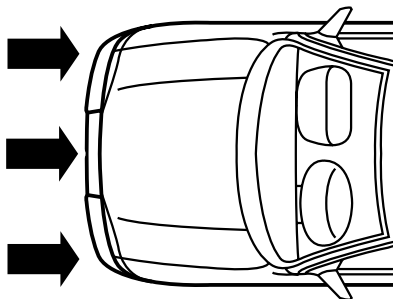

CIMS #599049
com_how_work.j14
itdseq=130

art=comss002_a

DIFF-MARKED Review Copy —

(OLD=2006 Tribute fus Owners Guide (post-2002-fmt) 06.5 Tribute Champ (#26074) (May-02-2005 14:29:19))

(NEW=2006 Tribute fus Owners Guide (post-2002-fmt) 2006.5 Tribute CNE Review (#26074) (Jun-15-2005 16:18:13))

2006 Tribute (j14), Owners Guide (post-2002-fmt) (own2002), Market: USA (fus)

Seating and Safety Restraints

The airbags inflate and deflate rapidly upon activation. After airbag deployment, it is normal to notice a smoke-like, powdery residue or smell the burnt propellant. This may consist of cornstarch, talcum powder (to lubricate the bag) or sodium compounds (e.g., baking soda) that result from the combustion process that inflates the airbag. Small amounts of sodium hydroxide may be present which may irritate the skin and eyes, but none of the residue is toxic.



art=comss003_b

While the system is designed to help reduce serious injuries, contact with a deploying airbag may also cause abrasions, swelling or temporary hearing loss. Because airbags must inflate rapidly and with considerable force, there is the risk of death or serious injuries such as fractures, facial and eye injuries or internal injuries, particularly to occupants who are not properly restrained or are otherwise out of position at the time of airbag deployment. Thus, it is extremely important that occupants be properly restrained as far away from the airbag module as possible while maintaining vehicle control.

WARNING: Several airbag system components get hot after inflation. Do not touch them after inflation or you may be burned.

WARNING: If the airbag and safety belt pretensioners have deployed, the airbag and safety belt pretensioners will not function again and must be replaced immediately. If the airbag and safety belt pretensioners are not replaced, the unrepaired area will increase the risk of injury in a collision.

The SRS consists of:

- driver and passenger airbag modules (which include the inflators and airbags),
- seat-mounted side airbags (if equipped). Refer to *Seat-mounted side airbag system* later in this chapter
- one or more impact and safing sensors,

DIFF-MARKED Review Copy —

(OLD=2006 Tribute fus Owners Guide (post-2002-fmt) 06.5 Tribute Champ (#26074) (May-02-2005 14:29:19))

(NEW=2006 Tribute fus Owners Guide (post-2002-fmt) 2006.5 Tribute CNE Review (#26074) (Jun-15-2005 16:18:13))

2006 Tribute (j14), Owners Guide (post-2002-fmt) (own2002), Market: USA (fus)

Seating and Safety Restraints

- a readiness light and tone
- diagnostic module
- and the electrical wiring which connects the components.
- Side curtain airbag system. Refer to *Side curtain airbag system* later in this chapter.
- Front passenger sensing system. Refer to *Front passenger sensing system* later in this chapter.
- “Passenger airbag off” or “pass airbag off” indicator lamp. Refer to *Front passenger sensing system* later in this chapter.

The diagnostic module monitors its own internal circuits and the supplemental airbag electrical system wiring (including the impact sensors), the system wiring, the airbag system readiness light, the airbag back up power and the airbag ignitors.

Front passenger sensing system

CIMS #1363817
com_tell-tale.j14
itdseq=131

The front passenger sensing system is designed to meet the regulatory requirements of Federal Motor Vehicle Safety Standard (FMVSS) 208 and is designed to disable (will not inflate) the front passenger's frontal airbag under certain conditions.

The front passenger sensing system works with sensors that are part of the front passenger's seat and safety belt. The sensors are designed to detect the presence of a properly seated occupant and determine if the front passenger's frontal airbag should be enabled (may inflate) or disabled (will not inflate).

The front passenger sensing system will disable (will not inflate) the front passenger's frontal airbag if:

- the front passenger seat is unoccupied, or has small/medium objects in the front seat,
- the system determines that an infant is present in a rear-facing infant seat that is installed according to the manufacturer's instructions,
- the system determines that a small child is present in a forward-facing child restraint that is installed according to the manufacturer's instructions,
- the system determines that a small child is present in a booster seat,
- a front passenger takes his/her weight off of the seat for a period of time.

For side airbag equipped vehicles, the front passenger sensing system will turn off the passenger seat side airbag if:

DIFF-MARKED Review Copy —

(OLD=2006 Tribute fus Owners Guide (post-2002-fmt) 06.5 Tribute Champ (#26074) (May-02-2005 14:29:19))

(NEW=2006 Tribute fus Owners Guide (post-2002-fmt) 2006.5 Tribute CNE Review (#26074) (Jun-15-2005 16:18:13))

2006 Tribute (j14), Owners Guide (post-2002-fmt) (own2002), Market: USA (fus)

Seating and Safety Restraints

- the seat is empty and safety belt is unbuckled.
- a child or a small person occupies the front passenger seat and the child or small person is unbuckled.

The front passenger sensing system uses a "passenger airbag off" or "pass airbag off" indicator which will illuminate and stay lit to remind you that the front passenger frontal airbag is disabled. The indicator lamp is located in the center stack of the instrument panel just below the radio.



art=j14ss527_a

Note : The indicator lamp will illuminate for a short period of time when the ignition is turned to the ON position to confirm it is functional.

When the front passenger seat is not occupied (empty seat) or in the event that the front passenger frontal airbag is enabled (may inflate), the indicator lamp will be unlit.

The front passenger sensing system is designed to disable (will not inflate) the front passenger's frontal airbag when a rear facing infant seat, a forward-facing child restraint, or a booster seat is detected.

- When the front passenger sensing system disables (will not inflate) the front passenger frontal airbag, the indicator lamp will illuminate and stay lit to remind you that the front passenger frontal airbag is disabled.
- If the child restraint has been installed and the indicator lamp is not lit, then turn the vehicle off, remove the child restraint from the vehicle and reinstall the restraint following the child restraint manufacturer's instructions.

The front passenger sensing system is designed to enable (may inflate) the front passenger's frontal airbag anytime the system senses that a person of adult size is sitting properly in the front passenger seat.

- When the front passenger sensing system enables the front passenger frontal airbag (may inflate), the indicator will be unlit and stay unlit.

If a person of adult size is sitting in the front passenger's seat, but the "passenger airbag off" or "pass airbag off" indicator lamp is lit, it is possible that the person isn't sitting properly in the seat. If this happens:

- Turn the vehicle off and ask the person to place the seatback in the full upright position.

100

DIFF-MARKED Review Copy —

(OLD=2006 Tribute fus Owners Guide (post-2002-fmt) 06.5 Tribute Champ (#26074) (May-02-2005 14:29:19))

(NEW=2006 Tribute fus Owners Guide (post-2002-fmt) 2006.5 Tribute CNE Review (#26074) (Jun-15-2005 16:18:13))

2006 Tribute (j14), Owners Guide (post-2002-fmt) (own2002), Market: USA (fus)

Seating and Safety Restraints

- Have the person sit upright in the seat, centered on the seat cushion, with the person's legs comfortably extended.
- Restart the vehicle and have the person remain in this position for about two minutes. This will allow the system to detect that person and enable the passenger's frontal airbag.
- If the indicator lamp remains lit even after this, the person should be advised to ride in the rear seat, and the system should be taken promptly to an authorized dealer for repair before that seat is occupied again.



Occupant	Pass Airbag Off Indicator Lamp	Passenger Airbag
Empty seat	Unlit	Disabled
Small child in child safety seat or booster	Lit	Disabled
Small child with safety belt buckled or unbuckled	Lit	Disabled
Adult	Unlit	Enabled

WARNING: Even with Advanced Restraints Systems, children 12 and under should be properly restrained in the back seat.

After all occupants have adjusted their seats and put on safety belts, it's very important that they continue to sit properly. A properly seated occupant sits upright, leaning against the seat back, and centered on the seat cushion, with their feet comfortably extended on the floor. Sitting improperly can increase the chance of injury in a crash event. For example, if an occupant slouches, lies down, turns sideways, sits forward, leans forward or sideways, or puts one or both feet up, the chance of injury during a crash is greatly increased.

WARNING: Sitting improperly out of position or with the seat back reclined too far can take off weight from the seat cushion and affect the decision of the front passenger sensing system, resulting in serious injury or death in a crash.

Always sit upright against your seatback, with your feet on the floor.

The front passenger sensing system may detect small or medium objects placed on the seat cushion. For most objects that are in the front

DIFF-MARKED Review Copy —

(OLD=2006 Tribute fus Owners Guide (post-2002-fmt) 06.5 Tribute Champ (#26074) (May-02-2005 14:29:19))

(NEW=2006 Tribute fus Owners Guide (post-2002-fmt) 2006.5 Tribute CNE Review (#26074) (Jun-15-2005 16:18:13))

2006 Tribute (j14), Owners Guide (post-2002-fmt) (own2002), Market: USA (fus)

Seating and Safety Restraints

passenger seat, the passenger airbag will be disabled. Even though the passenger airbag is disabled, the "pass airbag off" lamp may or may not be illuminated according to the table below.

Objects	Pass Airbag Off Indicator Lamp	Passenger Airbag
Small (i.e. 3 ring binder, small purse, bottled water)	Unlit	Disabled
Medium (i.e. heavy briefcase, fully packed luggage)	Lit	Disabled
Empty seat, Small or medium object with safety belt buckled	Lit	Disabled

If you think that the status of the passenger airbag off indicator lamp is incorrect, check for the following:

- Objects lodged underneath the seat
- Objects between the seat cushion and the center console (if equipped)
- Objects hanging off the seat back
- Objects stowed in the seatback map pocket (if equipped)
- Objects placed on the occupant's lap
- Cargo interference with the seat
- Other passengers pushing or pulling on the seat
- Rear passenger feet and knees resting or pushing on the seat

The conditions listed above may cause the weight of a properly seated occupant to be incorrectly interpreted by the front passenger sensing system. The person in the front passenger seat may appear heavier or lighter due to the conditions described in the list above.

DIFF-MARKED Review Copy —

(OLD=2006 Tribute fus Owners Guide (post-2002-fmt) 06.5 Tribute Champ (#26074) (May-02-2005 14:29:19))

(NEW=2006 Tribute fus Owners Guide (post-2002-fmt) 2006.5 Tribute CNE Review (#26074) (Jun-15-2005 16:18:13))

2006 Tribute (j14), Owners Guide (post-2002-fmt) (own2002), Market: USA (fus)

Seating and Safety Restraints

WARNING: To reduce the risk of possible serious injury:
Do not stow objects in seat back map pocket (if equipped) or hang objects off seat back if a child is in the front passenger seat.
Do not place objects underneath the front passenger seat or between the seat and the center console (if equipped).
Check Passenger Airbag Disable Indicator for proper airbag Status.
Failure to follow these instructions may interfere with the front passenger seat sensing system.

In case there is a problem with the front passenger sensing system, the airbag readiness lamp in the instrument cluster will stay lit.



art=ranis319_a

If the airbag readiness lamp is lit, do the following:

The driver and/or adult passengers should check for any objects that may be lodged underneath the front passenger seat or cargo interfering with the seat.

If objects are lodged and/or cargo is interfering with the seat; please take the following steps to remove the obstruction:

- Pull the vehicle over.
- Turn the vehicle off.
- Driver and/or adult passengers should check for any objects lodged underneath the front passenger seat or cargo interfering with the seat.
- Remove the obstruction(s) (if found).
- Restart the vehicle.
- Wait at least 2 minutes and verify that the airbag readiness lamp is no longer illuminated
- If the airbag readiness lamp remains illuminated, this may or may/not be a problem due to the front passenger sensing system.

DO NOT attempt to repair or service the system; take your vehicle immediately to an authorized dealer.

WARNING: The front passenger airbag is not designed to offer protection to an occupant in the center seating position.

DIFF-MARKED Review Copy —

(OLD=2006 Tribute fus Owners Guide (post-2002-fmt) 06.5 Tribute Champ (#26074) (May-02-2005 14:29:19))

(NEW=2006 Tribute fus Owners Guide (post-2002-fmt) 2006.5 Tribute CNE Review (#26074) (Jun-15-2005 16:18:13))

2006 Tribute (j14), Owners Guide (post-2002-fmt) (own2002), Market: USA (fus)

Seating and Safety Restraints

WARNING: An out of position front center occupant could affect the decision of the front passenger sensing system.

If it is necessary to modify an advanced front airbag system to accommodate a person with disabilities, contact the Mazda Customer Relationship Center at the phone number shown in the *Customer Assistance* section of this *Owner's Guide*.

WARNING: Any alteration/modification to the front passenger seat may affect the performance of the front passenger sensing system.

Determining if the system is operational

The SRS uses a readiness light in the instrument cluster or a tone to indicate the condition of the system. Refer to the *Airbag readiness* section in the *Instrument Cluster* chapter. Routine maintenance of the airbag is not required.

A malfunction with the system is indicated by one or more of the following:

- The readiness light will either flash or stay lit.
- The readiness light will not illuminate immediately after ignition is turned on.
- A series of five beep sounds will be heard. The tone pattern will repeat periodically until the problem and/or light are repaired.

If any of these things happen, even intermittently, have the SRS serviced at your authorized Mazda dealership immediately.

WARNING: Unless serviced, the system may not function properly in the event of a collision.

CIMS #599050
com_determining_operation.j14
itdseq=132

art=ranis319_a



DIFF-MARKED Review Copy —

(OLD=2006 Tribute fus Owners Guide (post-2002-fmt) 06.5 Tribute Champ (#26074) (May-02-2005 14:29:19))

(NEW=2006 Tribute fus Owners Guide (post-2002-fmt) 2006.5 Tribute CNE Review (#26074) (Jun-15-2005 16:18:13))

2006 Tribute (j14), Owners Guide (post-2002-fmt) (own2002), Market: USA (fus)

Seating and Safety Restraints

Seat-mounted side airbag system (if equipped)

CIMS #440908
com_side_title.ie
itdseq=133

CIMS #960721
com_airbag-warn.fly
itdseq=134

WARNING: Do not place objects or mount equipment on or near the airbag cover on the side of the seatbacks of the front seats or in front seat areas that may come into contact with a deploying airbag. Failure to follow these instructions may increase the risk of personal injury in the event of a collision.

 **WARNING:** Do not  accessory seat covers. The use of accessory seat covers may prevent the deployment of the side airbags and increase the risk of injury in an accident.

WARNING: Do not lean your head on the door. The side airbag could injure you as it deploys from the side of the seatback.

WARNING: Do not attempt to service, repair, or modify the airbag SRS, its fuses or the seat cover on a seat containing an airbag. See an authorized dealer.

WARNING: All occupants of the vehicle should always wear their safety belts even when an airbag SRS is provided.

DIFF-MARKED Review Copy —

(OLD=2006 Tribute fus Owners Guide (post-2002-fmt) 06.5 Tribute Champ (#26074) (May-02-2005 14:29:19))

(NEW=2006 Tribute fus Owners Guide (post-2002-fmt) 2006.5 Tribute CNE Review (#26074) (Jun-15-2005 16:18:13))

2006 Tribute (j14), Owners Guide (post-2002-fmt) (own2002), Market: USA (fus)

Seating and Safety Restraints

How does the side airbag system work?

The design and development of the side airbag system included recommended testing procedures that were developed by a group of automotive safety experts known as the Side Airbag Technical Working Group. These recommended testing procedures help reduce the risk of injuries related to the deployment of side airbags.

The side airbag system consists of the following:

- An inflatable nylon bag (airbag) with a gas generator concealed behind the outboard bolster of the driver and front passenger seatbacks.
- A special seat cover designed to allow airbag deployment.
- The same warning light, electronic control and diagnostic unit as used for the front airbags.
- Two crash sensors located on the lower portion of the b-pillar (one on each side of the vehicle).

Side airbags, in combination with safety belts, can help reduce the risk of severe injuries in the event of a significant side impact collision.

The side airbags are fitted on the outboard side of the seatbacks of the front seats. In certain lateral collisions, the airbag on the side affected by the collision will be inflated. If the front passenger sensing system detects an empty seat, the front passenger seat-mounted side airbag will be deactivated. The airbag was designed to inflate between the door panel and occupant to further enhance the protection provided occupants in side impact collisions.

The airbag SRS is designed to activate when the vehicle sustains lateral deceleration sufficient to cause the sensors to close an electrical circuit that initiates airbag inflation.

The fact that the airbags did not inflate in a collision does not mean that something is wrong with the system. Rather, it means the forces were not of the type sufficient to cause activation. Side airbags are designed

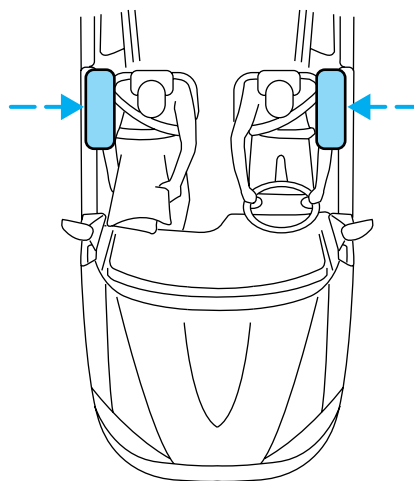

CIMS #586808
com how work.side.204
itdseq=135

art=dewss510_b

DIFF-MARKED Review Copy —

(OLD=2006 Tribute fus Owners Guide (post-2002-fmt) 06.5 Tribute Champ (#26074) (May-02-2005 14:29:19))

(NEW=2006 Tribute fus Owners Guide (post-2002-fmt) 2006.5 Tribute CNE Review (#26074) (Jun-15-2005 16:18:13))

2006 Tribute (j14), Owners Guide (post-2002-fmt) (own2002), Market: USA (fus)

Seating and Safety Restraints

to inflate in side-impact collisions, not roll-over, rear-impact, frontal or near-frontal collisions, unless the collision causes sufficient lateral deceleration.

WARNING: Several airbag system components get hot after inflation. Do not touch them after inflation.

WARNING: If the side airbag has deployed, the airbag will not function again. The side airbag system (including the seat) must be inspected and serviced by an authorized dealer. If the airbag is not replaced, the unrepaired area will increase the risk of injury in a collision.

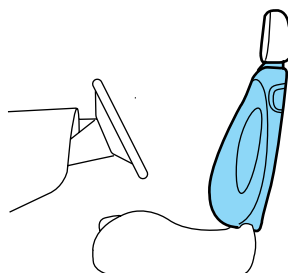

art=dewss512_a

Determining if the side airbags are operational

First determine you have the optional side airbags - locate the "AIRBAG" labels on the outboard sides of the front seats.

The SRS uses a readiness light in the instrument cluster or a tone to indicate the condition of the system. Refer to the *Airbag readiness* section in the *Instrument cluster* chapter. Routine maintenance of the side airbag is not required.

A difficulty with the system is indicated by one or more of the following:

- The readiness light (same light as for front airbag system) will either flash or stay lit.
- The readiness light will not illuminate immediately after ignition is turned on.
- A series of five beeps will be heard. The tone pattern will repeat periodically until the problem and/or light are repaired.

If any of these things happen, even intermittently, have the SRS serviced at an authorized dealer immediately. Unless serviced, the system may not function properly in the event of a collision.

CIMS #1452792
com_operation.sidej14
itdseq=136

DIFF-MARKED Review Copy —

(OLD=2006 Tribute fus Owners Guide (post-2002-fmt) 06.5 Tribute Champ (#26074) (May-02-2005 14:29:19))

(NEW=2006 Tribute fus Owners Guide (post-2002-fmt) 2006.5 Tribute CNE Review (#26074) (Jun-15-2005 16:18:13))

2006 Tribute (j14), Owners Guide (post-2002-fmt) (own2002), Market: USA (fus)

Seating and Safety Restraints

Side-curtain airbag system (if equipped)

You can easily confirm if your vehicle has side-curtain airbags by looking inside the vehicle up at the upper "B" pillar where you will see an embossed "AIRBAG" label.

WARNING: Do not place objects or mount equipment on or near the headliner at the siderail that may come into contact with a deploying side-curtain airbags (if equipped). Failure to follow these instructions may increase the risk of personal injury in the event of a collision.

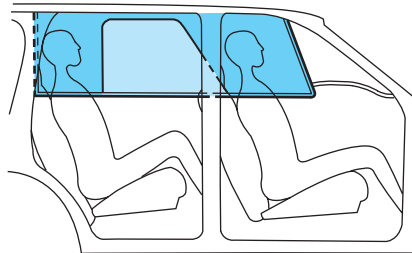

CIMS #1366966
com_curtain_title.iemazda
itdseq=137

CIMS #1356068
com_warnings-canopy.j14
art=0005505_a

WARNING: Do not lean your head on the door or window glass. The side-curtain airbags (if equipped) could injure you as it deploys from the headliner.

WARNING: Do not attempt to service, repair, or modify the side-curtain airbags (if equipped), fuses, the A, B, or C pillar trim, or the headliner on a vehicle containing side-curtain airbags. See your authorized Mazda dealer.

WARNING: All occupants of the vehicle including the driver should always wear their safety belts even when an airbag SRS and side-curtain airbags (if equipped) are provided.

DIFF-MARKED Review Copy —

(OLD=2006 Tribute fus Owners Guide (post-2002-fmt) 06.5 Tribute Champ (#26074) (May-02-2005 14:29:19))

(NEW=2006 Tribute fus Owners Guide (post-2002-fmt) 2006.5 Tribute CNE Review (#26074) (Jun-15-2005 16:18:13))

2006 Tribute (j14), Owners Guide (post-2002-fmt) (own2002), Market: USA (fus)

Seating and Safety Restraints

WARNING: To reduce risk of injury, do not obstruct or place objects in the deployment path of the inflatable side-curtain airbags (if equipped).

How do the side-curtain airbags (if equipped) work?

The design and development of the side air curtain system included recommended testing procedures that were developed by a group of automotive safety experts known as the Side Airbag Technical Working Group. These recommended testing procedures help reduce the risk of injuries related to the deployment of side airbags (including side air curtain systems).

The side-curtain airbags (if equipped) consists of the following:

- An inflatable nylon curtain with a gas generator concealed behind the headliner and above the doors (one on each side of vehicle).
- A headliner designed to flex open above the side doors to allow side-curtain airbag deployment.
- The same warning light, electronic control and diagnostic unit as used for the front airbags.
- Two crash sensors mounted at lower B-Pillar (one on each side).
- Two crash sensors located at the c-pillar behind the rear doors (one on each side).
- Rollover sensor in the restraints control module (RCM).

The side-curtain airbags (if equipped), in combination with safety belts, can help reduce the risk of severe injuries in the event of a significant side impact collision or rollover event.

Children 12 years old and under should always be properly restrained in the rear seats. The side-curtain airbags (if equipped) will not interfere with children restrained using a properly installed child or booster seat

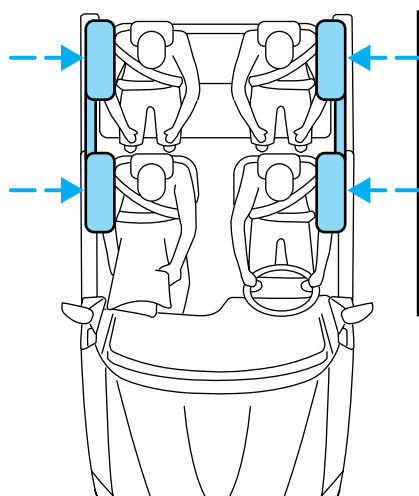

CIMS #1356069
com_how_work-canopy.j14
itdseq=139

art=unoss506_a

DIFF-MARKED Review Copy —

(OLD=2006 Tribute fus Owners Guide (post-2002-fmt) 06.5 Tribute Champ (#26074) (May-02-2005 14:29:19))

(NEW=2006 Tribute fus Owners Guide (post-2002-fmt) 2006.5 Tribute CNE Review (#26074) (Jun-15-2005 16:18:13))

2006 Tribute (j14), Owners Guide (post-2002-fmt) (own2002), Market: USA (fus)

Seating and Safety Restraints

because it is designed to inflate downward from the headliner above the doors along the side window opening.

The side-curtain airbags (if equipped) are designed to activate when the vehicle sustains lateral deceleration sufficient to cause the RCM to initiate side-curtain airbag (if equipped) inflation or when a certain likelihood of a rollover event is detected by the rollover sensor.

The side-curtain airbags are mounted to roof side-rail sheet metal, behind the headliner, above the first and second row seats. In certain lateral collisions or rollover events, the side-curtain airbags will be activated, regardless of which seats are occupied. In certain rollover events, the side-curtain airbag (if equipped) on both sides of the vehicle will be inflated, regardless of which seats are occupied. The side-curtain airbags (if equipped) are designed to inflate between the side window area and occupants to further enhance protection provided in side impact collisions and rollover events.

The fact that the side-curtain airbags (if equipped) did not activate in a collision does not mean that there is a malfunction with the system. Rather, it means the forces were not of the type sufficient to cause activation. The side-curtain airbags (if equipped) are designed to inflate in certain side impact collisions or rollover events, not in rear impact, frontal or near-frontal collisions, unless the collision causes sufficient lateral deceleration or rollover likelihood.

WARNING: Several side-curtain airbag (if equipped) components get hot after inflation. Do not touch them after inflation.

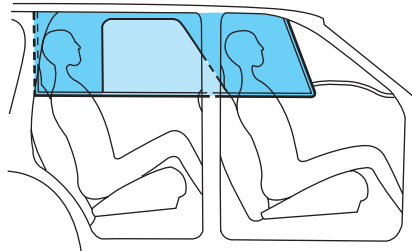

art=unoss505_a

DIFF-MARKED Review Copy —

(OLD=2006 Tribute fus Owners Guide (post-2002-fmt) 06.5 Tribute Champ (#26074) (May-02-2005 14:29:19))

(NEW=2006 Tribute fus Owners Guide (post-2002-fmt) 2006.5 Tribute CNE Review (#26074) (Jun-15-2005 16:18:13))

2006 Tribute (j14), Owners Guide (post-2002-fmt) (own2002), Market: USA (fus)

Seating and Safety Restraints

WARNING: If the side-curtain airbags (if equipped) have deployed, the side-curtain airbags will not function again unless replaced. The side-curtain airbags (including the A, B and C pillar trim) must be inspected and serviced by a authorized dealer in accordance with the vehicle workshop manual. If the side-curtain airbags are not replaced, the unrepaired area will increase the risk of injury in a collision.

Determining if the side-curtain airbags are operational

The SRS uses a readiness light in the instrument cluster or a tone to indicate the condition of the system. Refer to the *Airbag readiness* section in the *Instrument cluster* chapter. Routine maintenance of the airbag is not required.

A difficulty with the system is indicated by one or more of the following:

- The readiness light (same light as for front airbag system) will either flash or stay lit.
- The readiness light will not illuminate immediately after ignition is turned on.
- A series of five beep sounds will be heard. The tone pattern will repeat periodically until the problem and light are repaired.

If any of these things happen, even intermittently, have the SRS serviced at your authorized Mazda dealership immediately. Unless serviced, the system may not function properly in the event of a collision.

CIMS #599053
com_operational.j14
itdseq=140

Disposal of airbags and airbag equipped vehicles

For disposal of safety belt pretensioners, airbags, or airbag equipped vehicles, see your authorized Mazda dealership. Airbags MUST BE disposed of by qualified personnel.

CIMS #599054
com_dispose.j14
itdseq=141

WARNING: Disposing of an airbag can be dangerous. Unless all safety procedures are followed, injury can result. Ask an Authorized Mazda dealer how to safely dispose of an airbag or how to scrap an airbag equipped vehicle.

SAFETY RESTRAINTS FOR CHILDREN

See the following sections for directions on how to properly use safety restraints for children. Also see *Airbag supplemental restraint system (SRS)* in this chapter for special instructions about using airbags.

CIMS #52677
com_safety-for-kids
itdseq=142

DIFF-MARKED Review Copy —

(OLD=2006 Tribute fus Owners Guide (post-2002-fmt) 06.5 Tribute Champ (#26074) (May-02-2005 14:29:19))

(NEW=2006 Tribute fus Owners Guide (post-2002-fmt) 2006.5 Tribute CNE Review (#26074) (Jun-15-2005 16:18:13))

2006 Tribute (j14), Owners Guide (post-2002-fmt) (own2002), Market: USA (fus)

Seating and Safety Restraints

Important child restraint precautions

NOTE: You are required to use safety restraints for children in the U.S. and Canada. Check your local and state or provincial laws for specific requirements regarding the safety of children in your vehicle.

CIMS #600052
com_child_precautions.j14
itdseq=143

WARNING: Never let a passenger hold a child on his or her lap while the vehicle is moving. The passenger cannot protect the child from injury in a collision.

NOTE: Always follow the instructions and warnings that come with any infant or child restraint you might use.

WARNING: When possible, always place children under age 12 in the rear seat of your vehicle. Accident statistics suggest that children are safer when properly restrained in the rear seating positions than in the front seating position.

Children and safety belts

If the child is the proper size, restrain the child in a safety seat.

Children who are too large for child safety seats (as specified by your child safety seat manufacturer) should always wear safety belts.

CIMS #599471
com_safety_belts.j14
itdseq=144

 Follow all the important safety restraint and airbag precautions that apply to adult passengers in your vehicle.

If the shoulder belt portion of a combination lap and shoulder belt can be positioned so it does not cross or rest in front of the child's face or neck, the child should wear the lap and shoulder belt. Moving the child closer to the center of the vehicle may help provide a good shoulder belt fit.

WARNING: Do not leave children, unreliable adults, or pets unattended in your vehicle.

DIFF-MARKED Review Copy —

(OLD=2006 Tribute fus Owners Guide (post-2002-fmt) 06.5 Tribute Champ (#26074) (May-02-2005 14:29:19))

(NEW=2006 Tribute fus Owners Guide (post-2002-fmt) 2006.5 Tribute CNE Review (#26074) (Jun-15-2005 16:18:13))

2006 Tribute (j14), Owners Guide (post-2002-fmt) (own2002), Market: USA (fus)

Seating and Safety Restraints

WARNING: Placing a child, 12 years or younger, in the front seat is dangerous. The child could be hit by a deploying airbag and be seriously injured or even killed. A sleeping child is more likely to lean against the door and be hit by the side airbag in a moderate collision. Whenever possible, always secure a child, 12 years or younger, in the rear seat, with an appropriate child restraint system for the child's age and size. Never use a rear-facing child restraint system in the front seat with an airbag that could deploy.

Child booster seats

Children outgrow a typical convertible or toddler seat when they weigh 40 pounds and are around 4 years of age. Although the lap/shoulder belt will provide some protection, these children are still too small for lap/shoulder belts to fit properly, which could increase the risk of serious injury.

To improve the fit of both the lap and shoulder belt on children who have outgrown child safety seats, Mazda recommends use of a belt-positioning booster seat.

Booster seats position a child so that safety belts fit better. They lift the child up so that the lap belt rests low across the hips and the knees bend comfortably. Booster seats also make the shoulder belt fit better and more comfortably for growing children.

When children should use booster seats

Children need to use booster seats from the time they outgrow the toddler seat until they are big enough for the vehicle seat and lap/shoulder belt to fit properly. Generally this is when they weigh about 80 lb. (about 8 to 12 years old).

Booster seats should be used until you can answer YES to ALL of these questions:

- Can the child sit all the way back against the vehicle seat back with knees bent comfortably at the edge of the seat without slouching?

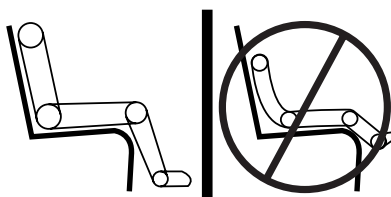

CIMS #1130056
com_booster_seat.j14
itdseq=145

art=cgrss526_b

- Does the lap belt rest low across the hips?

DIFF-MARKED Review Copy —

(OLD=2006 Tribute fus Owners Guide (post-2002-fmt) 06.5 Tribute Champ (#26074) (May-02-2005 14:29:19))

(NEW=2006 Tribute fus Owners Guide (post-2002-fmt) 2006.5 Tribute CNE Review (#26074) (Jun-15-2005 16:18:13))

2006 Tribute (j14), Owners Guide (post-2002-fmt) (own2002), Market: USA (fus)

Seating and Safety Restraints

- Is the shoulder belt centered on the shoulder and chest?
- Can the child stay seated like this for the whole trip?

WARNING: Booster seats must be installed only in seating positions equipped with a combination lap/shoulder belt.

Types of booster seats

There are two types of belt-positioning booster seats:

- Those that are backless.

If your backless booster seat has a removable shield, remove the shield and use the lap/shoulder belt. If a seating position has a low seat back and no head restraint, a backless booster seat may place your child's head (top of ear level) above the top of the seat. In this case, use a high-backed booster seat.



art=mbsss109_a

- Those with a high back.

If, with a backless booster seat, you cannot find a seating position that adequately supports your child's head, a high back booster seat would be a better choice.



art=mbsss110_a

Both can be used in any vehicle in a seating position equipped with lap/shoulder belts if your child is over 40 lb.

DIFF-MARKED Review Copy —

(OLD=2006 Tribute fus Owners Guide (post-2002-fmt) 06.5 Tribute Champ (#26074) (May-02-2005 14:29:19))

(NEW=2006 Tribute fus Owners Guide (post-2002-fmt) 2006.5 Tribute CNE Review (#26074) (Jun-15-2005 16:18:13))

2006 Tribute (j14), Owners Guide (post-2002-fmt) (own2002), Market: USA (fus)

Seating and Safety Restraints

Children and booster seats vary widely in size and shape. Choose a booster that keeps the lap belt low and snug across the hips, never up across the stomach, and lets you adjust the shoulder belt to cross the chest and rest snugly near the center of the shoulder. The drawings below compare the ideal fit (center) to a shoulder belt uncomfortably close to the neck and a shoulder belt that could slip off the shoulder.

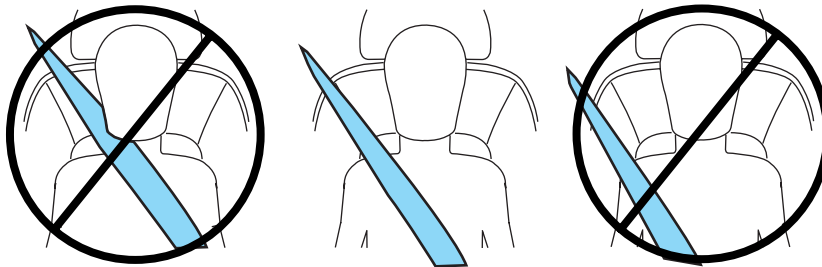

art=251ss030_a

If the booster seat slides on the vehicle seat, placing a rubberized mesh sold as shelf or carpet liner under the booster seat may improve this condition.

The importance of shoulder belts

Using a booster without a shoulder belt increases the risk of a child's head hitting a hard surface in a collision. For this reason, you should never use a booster seat with a lap belt only. It is best to use a booster seat with lap/shoulder belts in the back seat- the safest place for children to ride.

WARNING: Follow all instructions provided by the manufacturer of the booster seat.

WARNING: Never put the shoulder belt under a child's arm or behind the back because it eliminates the protection for the upper part of the body and may increase the risk of injury or death in a collision.

WARNING: Never use pillows, books, or towels to boost a child. They can slide around and increase the likelihood of injury or death in a collision.

DIFF-MARKED Review Copy —

(OLD=2006 Tribute fus Owners Guide (post-2002-fmt) 06.5 Tribute Champ (#26074) (May-02-2005 14:29:19))

(NEW=2006 Tribute fus Owners Guide (post-2002-fmt) 2006.5 Tribute CNE Review (#26074) (Jun-15-2005 16:18:13))

2006 Tribute (j14), Owners Guide (post-2002-fmt) (own2002), Market: USA (fus)

Seating and Safety Restraints

SAFETY SEATS FOR CHILDREN

Child and infant or child safety seats

Use a safety seat that is recommended for the size and weight of the child. Carefully follow all of the manufacturer's instructions with the safety seat you put in your vehicle. If you do not install and use the safety seat properly, the child may be injured in a sudden stop or collision.

When installing a child safety seat:

- Review and follow the information presented in the *Airbag Supplemental Restraint System* section in this chapter.
- Use the correct safety belt buckle for that seating position (the buckle closest to the direction the tongue is coming from).
- Insert the belt tongue into the proper buckle until you hear a snap and feel it latch. Make sure the tongue is securely fastened in the buckle.
- Keep the buckle release button pointing up and away from the safety seat, with the tongue between the child seat and the release button, to prevent accidental unbuckling.
- Place seat back in upright position.
- Put the safety belt in the automatic locking mode. Refer to *Automatic locking mode*.

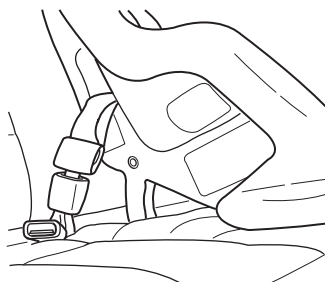

CIMS #52706
com_child-seat-title
itdseq=146

CIMS #599472
com_child-safe-seats.j14
itdseq=147

art=comss006_a

Mazda recommends the use of a child safety seat having a top tether strap. Install the child safety seat in a seating position which is capable of providing a tether anchorage. For more information on top tether straps, refer to *Attaching child safety seats with tether straps*.

WARNING: Carefully follow all of the manufacturer's instructions included with the safety seat you put in your vehicle. If you do not install and use the safety seat properly, the child may be injured in a sudden stop or collision.



The rear seat head restraints must be removed when using a child seat.

CIMS #630731
com_install-seat-warn.j14
itdseq=148

DIFF-MARKED Review Copy —

(OLD=2006 Tribute fus Owners Guide (post-2002-fmt) 06.5 Tribute Champ (#26074) (May-02-2005 14:29:19))

(NEW=2006 Tribute fus Owners Guide (post-2002-fmt) 2006.5 Tribute CNE Review (#26074) (Jun-15-2005 16:18:13))

2006 Tribute (j14), Owners Guide (post-2002-fmt) (own2002), Market: USA (fus)

Seating and Safety Restraints

WARNING: Air bags can kill or injure a child in a child seat. **NEVER** place a rear-facing child seat in front of an active air bag. If you must use a forward-facing child seat in the front seat, move the seat all the way back.

CIMS #599473
com_installing_seat.j14
itdseq=149

1. Position the child safety seat in a seat with a combination lap and shoulder belt.

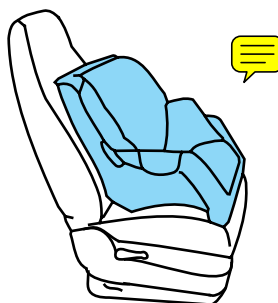

art=f12ss008_a

WARNING: Children 12 and under should be properly restrained in the rear seat whenever possible.

2. Pull down on the shoulder belt and then grasp the shoulder belt and lap belt together.

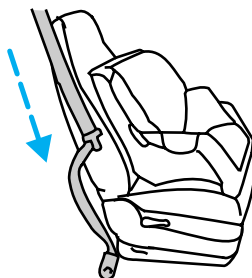

art=f12ss009_a

DIFF-MARKED Review Copy —

(OLD=2006 Tribute fus Owners Guide (post-2002-fmt) 06.5 Tribute Champ (#26074) (May-02-2005 14:29:19))

(NEW=2006 Tribute fus Owners Guide (post-2002-fmt) 2006.5 Tribute CNE Review (#26074) (Jun-15-2005 16:18:13))

2006 Tribute (j14), Owners Guide (post-2002-fmt) (own2002), Market: USA (fus)

Seating and Safety Restraints

3. While holding the shoulder and lap belt portions together, route the tongue through the child seat according to the child seat manufacturer's instructions. Be sure the belt webbing is not twisted.

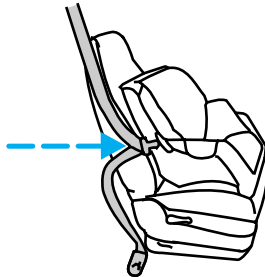

art=f12ss010_a

4. Insert the belt tongue into the proper buckle (the buckle closest to the direction the tongue is coming from) for that seating position until you hear a snap and feel the latch engage. Make sure the tongue is latched securely by pulling on it.

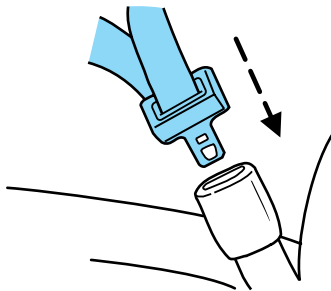

art=204ss578_a

5. To put the retractor in the automatic locking mode, grasp the shoulder portion of the belt and pull downward until all of the belt is extracted and a click is heard.

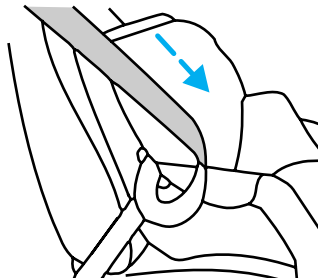

art=f12ss012_a

6. Allow the belt to retract. The belt will click as it retracts to indicate it is in the automatic locking mode.

Seating and Safety Restraints

7. Pull the lap belt portion across the child seat toward the buckle and pull up on the shoulder belt while pushing down with your knee on the child seat.

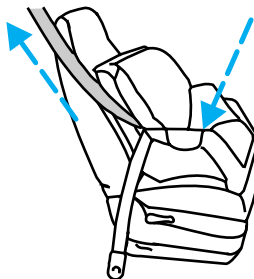

art=f12ss013_a

8. Allow the safety belt to retract to remove any slack in the belt.
9. Before placing the child in the seat, forcibly tilt the seat forward and back to make sure the seat is securely held in place. To check this, grab the seat at the belt path and attempt to move it side to side and forward and back. There should be no more than one inch of movement for proper installation.

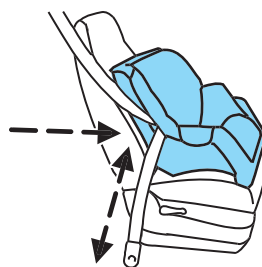

art=musss552_b

10. Try to pull the belt out of the retractor to make sure the retractor is in the automatic locking mode (you should not be able to pull more belt out). If the retractor is not locked, unbuckle the belt and repeat Steps two through nine.

Check to make sure the child seat is properly secured before each use.

Attaching child safety seats with tether straps

Most new forward-facing child safety seats include a tether strap which goes over the back of the seat and hooks to an anchoring point. Tether straps are available as an accessory for many older safety seats. Contact the manufacturer of your child seat for information about ordering a tether strap.

The rear seating positions of your vehicle are equipped with built-in tether strap anchors located behind the seats as described below.

The tether anchors in your vehicle are located on the roof panel in the cargo area.

The tether strap anchors in your vehicle are in the following positions:

CIMS #599474
com_built-in_anchors.j14
itdseq=150

DIFF-MARKED Review Copy —

(OLD=2006 Tribute fus Owners Guide (post-2002-fmt) 06.5 Tribute Champ (#26074) (May-02-2005 14:29:19))

(NEW=2006 Tribute fus Owners Guide (post-2002-fmt) 2006.5 Tribute CNE Review (#26074) (Jun-15-2005 16:18:13))

2006 Tribute (j14), Owners Guide (post-2002-fmt) (own2002), Market: USA (fus)

Seating and Safety Restraints

WARNING: Attach the tether strap only to the appropriate tether anchor as shown. The tether strap may not work properly if attached somewhere other than the correct tether anchor.

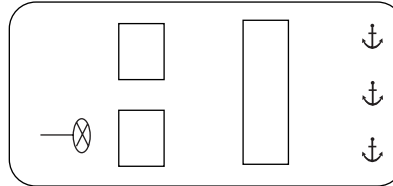

art=conss505_c

1. Position the child safety seat on the passenger seat cushion.
2. Route the child safety seat tether strap over the back of the seat.

NOTE: For vehicles with adjustable head restraints, route the tether strap under the head restraint and between the head restraint posts, otherwise route the tether strap over the top of the seatback.

NOTE: For vehicles with adjustable head restraints, route the tether strap over the top of the seatback.

3. Locate the correct anchor for the selected seating position.

NOTE: There are three tether anchors located on the headliner at the rear of the vehicle.

WARNING: If the tether strap is clipped incorrectly, the child safety seat may not be retained properly in the event of a collision. If the safety seat is not anchored properly, the risk of a child being injured in a collision greatly increases.

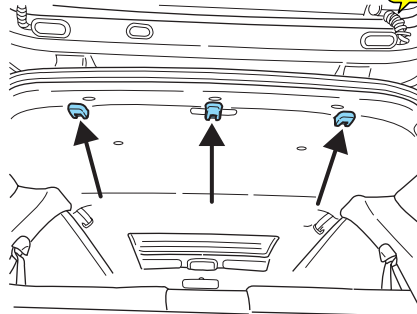

art=204ss583_a

Seating and Safety Restraints

4. Clip the tether strap to the anchor as shown.

The arrow in the above graphic points toward the front of the vehicle.

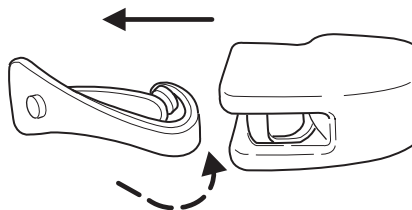

art=204ss579_b

5. Refer to the *Installing child safety seats in combination lap and shoulder belt seating positions* section of this chapter for further instructions to secure the child safety seat.

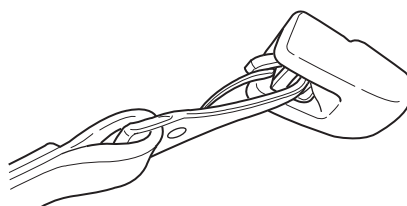

art=204ss519_a

6. Tighten the child safety seat tether strap according to the manufacturer's instructions.

Attaching safety seats with LATCH (Lower Anchors and Tethers for Children) attachments for child seat anchors

Some child safety seats have two rigid or webbing mounted attachments that connect to two anchors at certain seating positions in your vehicle. When properly installed, this type of seat eliminates the need to use safety belts to attach the child seat. For forward-facing child seats, the tether strap must also be attached to the proper tether anchor. See *Attaching safety seats with tether straps* in this chapter.

Your vehicle has LATCH anchors for child seat installation as shown in the illustration. There are none in the front passenger seat.

The anchors closest to the center rear seat are provided primarily for child seats at the outboard seating positions. These anchors are farther apart than the pairs of lower anchors for child seat installation at the outboard seats.

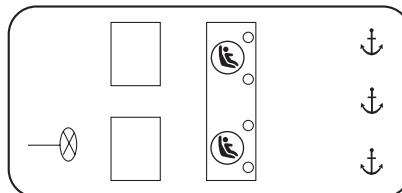

art=j14ss521_b

While the anchors closest to the center seat may also be usable, special precautions must be followed. First, if those anchors are already in use by a LATCH equipped child seat

DIFF-MARKED Review Copy —

(OLD=2006 Tribute fus Owners Guide (post-2002-fmt) 06.5 Tribute Champ (#26074) (May-02-2005 14:29:19))

(NEW=2006 Tribute fus Owners Guide (post-2002-fmt) 2006.5 Tribute CNE Review (#26074) (Jun-15-2005 16:18:13))

2006 Tribute (j14), Owners Guide (post-2002-fmt) (own2002), Market: USA (fus)

Seating and Safety Restraints

on either outboard seat, **you must not attach two LATCH seats to the same anchor point** — it will overload the anchor point. Either spread the two LATCH equipped seats to the outboard positions or use the regular lap belt on the center one (If the seat has a tether, be sure to also attach it to the center tether anchor).

Secondly, those LATCH equipped child seats **with rigid LATCH attachments** will not latch in the center rear position because those two middle anchors are too far apart. You can only attach the rigid LATCH equipped child seats to the outboard seat LATCH anchors that have the proper spacing for that type of child seat. If your child seat has flexible LATCH attachments, be sure that the manufacturer's instructions say that it can reach to anchors spaced at least 500 mm (19 in) apart.

WARNING: Never attach two LATCH child safety seats to the same anchor. In a crash, one anchor may not be strong enough to hold two child safety seat attachments and may break, causing serious injury or death.

The lower anchors for child seat installation are located at the rear section of the rear seat between the cushion and seat back.

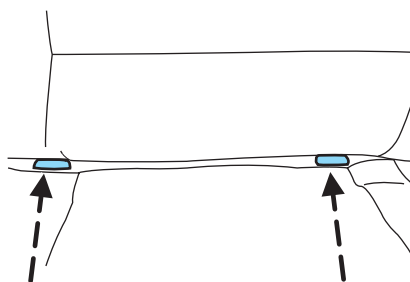

art=f12ss562_a

Follow the child seat manufacturer's instructions to properly install a child seat with LATCH attachments.

WARNING: Attach LATCH lower attachments of the child seat only to the anchors shown.

If you install a child seat with rigid LATCH attachments, do not tighten the tether strap enough to lift the child seat off the vehicle seat cushion when the child is seated in it. Keep the tether strap just snug without lifting the front of the child seat. Keeping the child seat just touching the vehicle seat gives the best protection in a severe crash.

Each time you use the safety seat, check that the seat is properly attached to the lower anchors and tether anchor. Try to tilt the child

Seating and Safety Restraints

seat from side to side. Also try to tug the seat forward. Check to see if the anchors hold the seat in place.

WARNING: If the safety seat is not anchored properly, the risk of a child being injured in a crash greatly increases.

DIFF-MARKED Review Copy —

(OLD=2006 Tribute fus Owners Guide (post-2002-fmt) 06.5 Tribute Champ (#26074) (May-02-2005 14:29:19))

(NEW=2006 Tribute fus Owners Guide (post-2002-fmt) 2006.5 Tribute CNE Review (#26074) (Jun-15-2005 16:18:13))

2006 Tribute (j14), Owners Guide (post-2002-fmt) (own2002), Market: USA (fus)

Tires, Wheels and Loading

NOTICE TO UTILITY VEHICLE AND TRUCK OWNERS

Utility vehicles and trucks handle differently than passenger cars in the various driving conditions that are encountered on streets, highways and off-road. Utility vehicles and trucks are not designed for cornering at speeds as high as passenger cars any more than low-slung sports cars are designed to perform satisfactorily under off-road conditions.

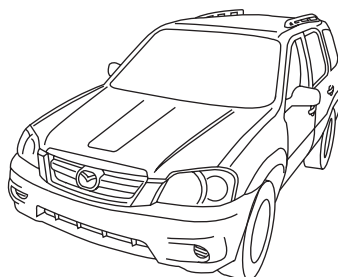

CIMS #1434023
com_drive-veh-utility
itdseq=152

art=j14gf003_a

WARNING: Utility vehicles have a significantly higher rollover rate than other types of vehicles. To reduce the risk of serious injury or death from a rollover or other crash you must:

- Avoid sharp turns and abrupt maneuvers;
- Drive at safe speeds for the conditions;
- Keep tires properly inflated;
- Never overload or improperly load your vehicle; and
- Make sure every passenger is properly restrained.

WARNING: In a rollover crash, an unbelted person is significantly more likely to die than a person wearing a seat belt. All occupants must wear safety belts and children/infants must use appropriate restraints to minimize the risk of injury or ejection.

Study your *Owner's Guide* and any supplements for specific information about equipment features, instructions for safe driving and additional precautions to reduce the risk of an accident or serious injury.

VEHICLE CHARACTERISTICS

4WD and AWD Systems (if equipped)

A vehicle equipped with AWD or 4WD (when selected) has the ability to use all four wheels to power itself. This increases traction which may enable you to safely drive over terrain and road conditions that a conventional two-wheel drive vehicle cannot.

CIMS #1434024
com_veh-handle-title
itdseq=153

CIMS #1434025
com_veh-system
itdseq=154

DIFF-MARKED Review Copy —

(OLD=2006 Tribute fus Owners Guide (post-2002-fmt) 06.5 Tribute Champ (#26074) (May-02-2005 14:29:19))

(NEW=2006 Tribute fus Owners Guide (post-2002-fmt) 2006.5 Tribute CNE Review (#26074) (Jun-15-2005 16:18:13))

2006 Tribute (j14), Owners Guide (post-2002-fmt) (own2002), Market: USA (fus)

Tires, Wheels and Loading

Power is supplied to all four wheels through a transfer case or power transfer unit. 4WD vehicles allow you to select different drive modes as necessary. Information on transfer case operation and shifting procedures can be found in the *Driving* chapter. Information on transfer case maintenance can be found in the *Maintenance and Specifications* chapter. You should become thoroughly familiar with this information before you operate your vehicle.

On some 4WD models, the initial shift from two-wheel drive to 4WD while the vehicle is moving can cause a momentary clunk and ratcheting sound. These sounds are normal as the front drivetrain comes up to speed and is not cause for concern.

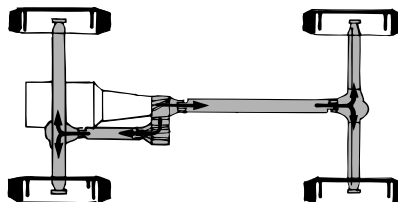

art=supfw001_a

WARNING: Do not become overconfident in the ability of 4WD and AWD vehicles. Although a 4WD or AWD vehicle may accelerate better than two-wheel drive vehicle in low traction situations, it won't stop any faster than two-wheel drive vehicles. Always drive at a safe speed.

How your vehicle differs from other vehicles

SUV and trucks can differ from some other vehicles in a few noticeable ways. Your vehicle may be:

- Higher – to allow higher load carrying capacity and to allow it to travel over rough terrain without getting hung up or damaging underbody components.
- Shorter – to give it the capability to approach inclines and drive over the crest of a hill without getting hung up or damaging underbody components. All other things held equal, a shorter wheelbase may make your vehicle quicker to respond to steering inputs than a vehicle with a longer wheelbase.

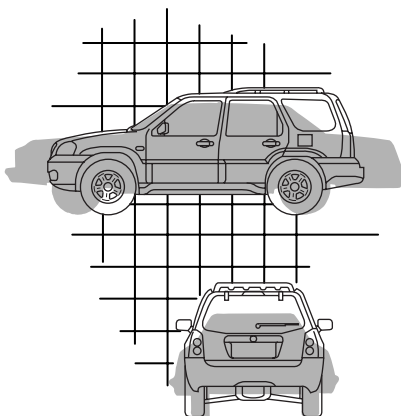

CIMS #1434026
com_veh-dr-differs
itdseq=155

art=j14gf002_a

DIFF-MARKED Review Copy —

(OLD=2006 Tribute fus Owners Guide (post-2002-fmt) 06.5 Tribute Champ (#26074) (May-02-2005 14:29:19))

(NEW=2006 Tribute fus Owners Guide (post-2002-fmt) 2006.5 Tribute CNE Review (#26074) (Jun-15-2005 16:18:13))

2006 Tribute (j14), Owners Guide (post-2002-fmt) (own2002), Market: USA (fus)

Tires, Wheels and Loading

- Narrower — to provide greater maneuverability in tight spaces, particularly in off-road use.

As a result of the above dimensional differences, SUV's and trucks often will have a higher center of gravity and a greater difference in center of gravity between the loaded and unloaded condition.

These differences that make your vehicle so versatile also make it handle differently than an ordinary passenger car.

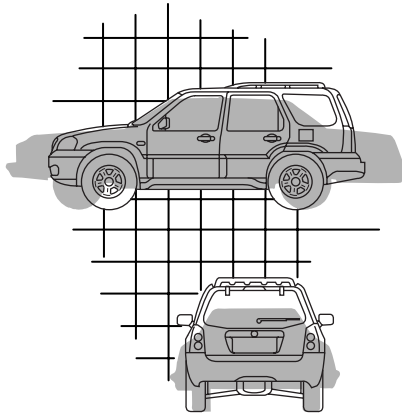

art=j14gf002_a

INFORMATION ABOUT UNIFORM TIRE QUALITY GRADING

New vehicles are fitted with tires that have a rating on them called Tire Quality Grades. The Quality grades can be found where applicable on the tire sidewall between tread shoulder and maximum section width. For example:

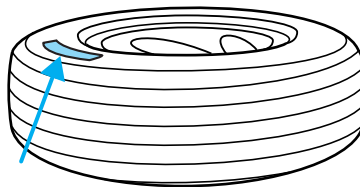

CIMS #599889
com_tire_grade_info.j14
itdseq=156

art=f12mc027_b

- **Treadwear 200 Traction AA Temperature A**

These Tire Quality Grades are determined by standards that the United States Department of Transportation has set.

Tire Quality Grades apply to new pneumatic tires for use on passenger cars. They do not apply to deep tread, winter-type snow tires, space-saver or temporary use spare tires, tires with nominal rim diameters of 10 to 12 inches or limited production tires as defined in Title 49 Code of Federal Regulations Part 575.104(c)(2).

U.S. Department of Transportation-Tire quality grades: The U.S. Department of Transportation requires Mazda to give you the following information about tire grades exactly as the government has written it.

Treadwear

The treadwear grade is a comparative rating based on the wear rate of the tire when tested under controlled conditions on a specified

CIMS #54583 com_treads.01
itdseq=157

DIFF-MARKED Review Copy —

(OLD=2006 Tribute fus Owners Guide (post-2002-fmt) 06.5 Tribute Champ (#26074) (May-02-2005 14:29:19))

(NEW=2006 Tribute fus Owners Guide (post-2002-fmt) 2006.5 Tribute CNE Review (#26074) (Jun-15-2005 16:18:13))

2006 Tribute (j14), Owners Guide (post-2002-fmt) (own2002), Market: USA (fus)

Tires, Wheels and Loading

government test course. For example, a tire graded 150 would wear one and one-half (1 1/2) times as well on the government course as a tire graded 100. The relative performance of tires depends upon the actual conditions of their use, however, and may depart significantly from the norm due to variations in driving habits, service practices, and differences in road characteristics and climate.

Traction AA A B C

The traction grades, from highest to lowest are AA, A, B, and C. The grades represent the tire's ability to stop on wet pavement as measured under controlled conditions on specified government test surfaces of asphalt and concrete. A tire marked C may have poor traction performance.

NOTE: The traction grade assigned to this tire is based on straight-ahead braking traction tests, and does not include acceleration, cornering, hydroplaning or peak traction characteristics.

Temperature A B C

The temperature grades are A (the highest), B, and C, representing the tire's resistance to the generation of heat and its ability to dissipate heat when tested under controlled conditions on a specified indoor laboratory test wheel. Sustained high temperature can cause the material of the tire to degenerate and reduce tire life, and excessive temperature can lead to sudden tire failure. The grade C corresponds to a level of performance which all passenger car tires must meet under the Federal Motor Vehicle Safety Standard No. 109. Grades B and A represent higher levels of performance on the laboratory test wheel than the minimum required by law.

WARNING: The temperature grade for this tire is established for a tire that is properly inflated and not overloaded. Excessive speed, underinflation, or excessive loading, either separately or in combination, can cause heat buildup and possible tire failure.

TIRES

Tires are designed to give many thousands of miles of service, but they must be maintained in order to get the maximum benefit from them.

Glossary of tire terminology

- **Tire label:** A label showing the OE (Original Equipment) tire sizes, recommended inflation pressure and the maximum weight the vehicle can carry.

CIMS #599890
com_traction_a-b-c.j14
itdseq=158

CIMS #600046
com_temp_a-b-c.j14
itdseq=159

CIMS #1272072
com_tire-intro itdseq=160

CIMS #1272100
com_glossary-of-tire-terms
itdseq=161

DIFF-MARKED Review Copy —

(OLD=2006 Tribute fus Owners Guide (post-2002-fmt) 06.5 Tribute Champ (#26074) (May-02-2005 14:29:19))

(NEW=2006 Tribute fus Owners Guide (post-2002-fmt) 2006.5 Tribute CNE Review (#26074) (Jun-15-2005 16:18:13))

2006 Tribute (j14), Owners Guide (post-2002-fmt) (own2002), Market: USA (fus)

Tires, Wheels and Loading

- **Tire Identification Number (TIN):** A number on the sidewall of each tire providing information about the tire brand and manufacturing plant, tire size and date of manufacture. Also referred to as DOT code.
- **Inflation pressure:** A measure of the amount of air in a tire.
- **Standard load:** A class of P-metric or Metric tires designed to carry a maximum load at 35 psi [37 psi (2.5 bar) for Metric tires]. Increasing the inflation pressure beyond this pressure will not increase the tire's load carrying capability.
- **Extra load:** A class of P-metric or Metric tires designed to carry a heavier maximum load at 41 psi [43 psi (2.9 bar) for Metric tires]. Increasing the inflation pressure beyond this pressure will not increase the tire's load carrying capability.
- **kPa:** Kilopascal, a metric unit of air pressure.
- **PSI:** Pounds per square inch, a standard unit of air pressure.
- **Cold inflation pressure:** The tire pressure when the vehicle has been stationary and out of direct sunlight for an hour or more and prior to the vehicle being driven for 1 mile (1.6 km).
- **Recommended inflation pressure:** The cold inflation pressure found on the Safety Compliance Certification Label or Tire Label located on the B-Pillar or the edge of the driver's door.
- **B-pillar:** The structural member at the side of the vehicle behind the front door.
- **Bead area of the tire:** Area of the tire next to the rim.
- **Sidewall of the tire:** Area between the bead area and the tread.
- **Tread area of the tire:** Area of the perimeter of the tire that contacts the road when mounted on the vehicle.
- **Rim:** The metal support (wheel) for a tire or a tire and tube assembly upon which the tire beads are seated.

INSPECTING AND INFLATING YOUR TIRES

Safe operation of your vehicle requires that your tires are properly inflated. Remember that a tire can lose up to half of its air pressure without appearing flat.

Every day before you drive, check your tires. If one looks lower than the others, use a tire gauge to check pressure of all tires and adjust if required.

CIMS #1513806
com_gen-tire-in.tpms.mazda
itdseq=162

DIFF-MARKED Review Copy —

(OLD=2006 Tribute fus Owners Guide (post-2002-fmt) 06.5 Tribute Champ (#26074) (May-02-2005 14:29:19))

(NEW=2006 Tribute fus Owners Guide (post-2002-fmt) 2006.5 Tribute CNE Review (#26074) (Jun-15-2005 16:18:13))

2006 Tribute (j14), Owners Guide (post-2002-fmt) (own2002), Market: USA (fus)

Tires, Wheels and Loading

At least once a month and before long trips, inspect each tire and check the tire pressure with a tire gauge (including spare, if equipped). Inflate all tires to the inflation pressure recommended by Mazda.

Use a tire gauge to check the tire inflation pressure, including the spare (if equipped), at least monthly and before long trips. You are strongly urged to buy a reliable tire pressure gauge, as automatic service station gauges may be inaccurate. Mazda recommends the use of a digital or dial type tire pressure gauge rather than a stick type tire pressure gauge.

Use the recommended cold inflation pressure for optimum tire performance and wear. Under-inflation or over-inflation may cause uneven treadwear patterns.

NOTE: If you are driving the vehicle at its maximum weight load, make sure the tire inflation pressure is correct for the weight load on the tires.

WARNING: Under-inflation is the most common cause of tire failures and may result in severe tire cracking, tread separation or "blowout", with unexpected loss of vehicle control and increased risk of injury. Under-inflation increases sidewall flexing and rolling resistance, resulting in heat buildup and internal damage to the tire. It also may result in unnecessary tire stress, irregular wear, loss of vehicle control and accidents. A tire can lose up to half of its air pressure and not appear to be flat!

Always inflate your tires to the Mazda recommended inflation pressure even if it is less than the maximum inflation pressure information found on the tire. The Mazda recommended tire inflation pressure is found on the Safety Compliance Certification Label or Tire Label which is located on the B-Pillar or the edge of the driver's door. Failure to follow the tire pressure recommendations can cause uneven treadwear patterns and adversely affect the way your vehicle handles.

Maximum Permissible Inflation Pressure is the tire manufactures' maximum permissible pressure and/or the pressure at which the maximum load can be carried by the tire. This pressure is normally higher than the manufacturer's recommended cold inflation pressure which can be found on either the Safety Compliance Certification Label or Tire Label which is located on the B-Pillar or the edge of the driver's door. The cold inflation pressure should never be set lower than the recommended pressure on the Safety Compliance Certification Label or Tire Label.

When weather temperature changes occur, tire inflation pressures also change. A 10° F (6° C) temperature drop can cause a corresponding

CIMS #1513866
com_tire-inf.tpms.mazda
itdseq=163

DIFF-MARKED Review Copy —

(OLD=2006 Tribute fus Owners Guide (post-2002-fmt) 06.5 Tribute Champ (#26074) (May-02-2005 14:29:19))

(NEW=2006 Tribute fus Owners Guide (post-2002-fmt) 2006.5 Tribute CNE Review (#26074) (Jun-15-2005 16:18:13))

2006 Tribute (j14), Owners Guide (post-2002-fmt) (own2002), Market: USA (fus)

Tires, Wheels and Loading

drop of 1 psi (7 kPa) in inflation pressure. Check your tire pressures frequently and adjust them to the proper pressure which can be found on the Safety Compliance Certification Label or Tire Label.

If you are checking tire pressure when the tire is hot, (i.e. driven more than 1 mile [1.6 km]), never “bleed” or reduce air pressure. The tires are hot from driving and it is normal for pressures to increase above recommended cold pressures. A hot tire at or below recommended cold inflation pressure could be significantly under-inflated.

To check the pressure in your tire(s):

1. Make sure the tires are cool, meaning they are not hot from driving even a mile.

Note: If you have to drive a distance to get air for your tire(s), check and record the tire pressure first and add the appropriate air pressure when you get to the pump. It is normal for tires to heat up and the air pressure inside to go up as you drive. Never “bleed” or reduce air pressure when tires are hot.

2. Remove the cap from the valve on one tire, then firmly press the tire gauge onto the valve and measure the pressure.
3. Add enough air to reach the recommended air pressure

Note: If you overfill the tire, release air by pushing on the metal stem in the center of the valve. Then recheck the pressure with your tire gauge.

4. Replace the valve cap.
5. Repeat this procedure for each tire, including the spare.

Note: Some spare tires operate at a higher inflation pressure than the other tires. For T-type/mini-spare tires (see *T-Type/Mini-Spare Tire Information* section for description): Store and maintain at 60psi (4.15 bars). For Full Size and Dissimilar spare tires (see *Dissimilar Spare Tire/Wheel Information* section for description): Store and maintain at the higher of the front and rear inflation pressure as shown on the Safety Compliance Certification Label.

6. Visually inspect the tires to make sure there are no nails or other objects embedded that could poke a hole in the tire and cause an air leak.
7. Check the sidewalls to make sure there are no gouges, cuts or bulges.

TIRE CARE

Inspecting your tires

Periodically inspect the tire treads for uneven or excessive wear and remove objects such as stones, nails or glass that may be wedged in the

CIMS #1272124
com_care-for-tires
itdseq=164
CIMS #1444638
com_tire-inspection
itdseq=165

DIFF-MARKED Review Copy —

(OLD=2006 Tribute fus Owners Guide (post-2002-fmt) 06.5 Tribute Champ (#26074) (May-02-2005 14:29:19))

(NEW=2006 Tribute fus Owners Guide (post-2002-fmt) 2006.5 Tribute CNE Review (#26074) (Jun-15-2005 16:18:13))

2006 Tribute (j14), Owners Guide (post-2002-fmt) (own2002), Market: USA (fus)

Tires, Wheels and Loading

tread grooves. Check for holes or cuts that may permit air leakage from the tire and make necessary repairs. Also inspect the tire sidewalls for cracking, cuts, bruises and other signs of damage or excessive wear. If internal damage to the tire is suspected, have the tire demounted and inspected in case it needs to be repaired or replaced. For your safety, tires that are damaged or show signs of excessive wear should not be used because they are more likely to blow out or fail.

Improper or inadequate vehicle maintenance can cause tires to wear abnormally. Inspect all your tires, including the spare, frequently, and replace them if one or more of the following conditions exist:

Tire wear

When the tread is worn down to 1/16th of an inch (2 mm), tires must be replaced to help prevent your vehicle from skidding and hydroplaning. Built-in treadwear indicators, or “wear bars”, which look like narrow strips of smooth rubber across the tread will appear on the tire when the tread is worn down to 1/16th of an inch (2 mm).

When the tire tread wears down to the same height as these “wear bars”, the tire is worn out and must be replaced.

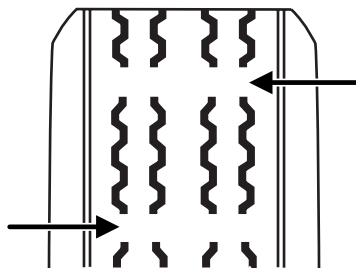

CIMS #1272512
com_tire-wear itdseq=166

art=tsnmc001_a

Damage

Periodically inspect the tire treads and sidewalls for damage (such as bulges in the tread or sidewalls, cracks in the tread groove and separation in the tread or sidewall). If damage is observed or suspected have the tire inspected by a tire professional. Tires can be damaged during off-road use, so inspection after off-road use is also recommended.

CIMS #1512511
com_tire-damage
itdseq=167

WARNING: Age

Tires degrade over time, even when they are not being used. It is recommended that tires generally be replaced after 6 years of normal service. Heat caused by hot climates or frequent high loading conditions can accelerate the aging process.

You should replace the spare tire when you replace the other road tires due to the aging of the spare tire.

CIMS #1512512 com_tire-age
itdseq=168

Tires, Wheels and Loading

U.S. DOT Tire Identification Number (TIN)

Both U.S. and Canada Federal regulations require tire manufacturers to place standardized information on the sidewall of all tires. This information identifies and describes the fundamental characteristics of the tire and also provides a U.S. DOT Tire Identification Number for safety standard certification and in case of a recall.

This begins with the letters "DOT" and indicates that the tire meets all federal standards. The next two numbers or letters are the plant code designating where it was manufactured, the next two are the tire size code and the last four numbers represent the week and year the tire was built. For example, the numbers 317 mean the 31st week of 1997. After 2000 the numbers go to four digits. For example, 2501 means the 25th week of 2001. The numbers in between are identification codes used for traceability. This information is used to contact customers if a tire defect requires a recall.

CIMS #1519956 com_usdot
itdseq=169

Tire Replacement Requirements

Your vehicle is equipped with tires designed to provide a safe ride and handling capability.

CIMS #1497287
com_tire-rpl-06tpms
itdseq=170

WARNING: Only use replacement tires and wheels that are the same size and type (such as P-metric versus LT-metric or all-season versus all-terrain) as those originally provided by Mazda. Use of any tire or wheel not recommended by Mazda can affect the safety and performance of your vehicle, which could result in an increased risk of loss of vehicle control, vehicle rollover, personal injury and death. Additionally the use of non-recommended tires and wheels could cause steering, suspension, axle or transfer case/power transfer unit failure. If you have questions regarding tire replacement, see an authorized dealer.

Important: Remember to replace the wheel valve stems when the road tires are replaced on your vehicle.

It is recommended that the two front tires or two rear tires generally be replaced as a pair.

The tire pressure sensors mounted in the wheels (originally installed on your vehicle) are not designed to be used in aftermarket wheels.

The installation of replacement tires with steel cord body plies in the tire sidewall may cause malfunction of the Tire Pressure Monitoring System

DIFF-MARKED Review Copy —

(OLD=2006 Tribute fus Owners Guide (post-2002-fmt) 06.5 Tribute Champ (#26074) (May-02-2005 14:29:19))

(NEW=2006 Tribute fus Owners Guide (post-2002-fmt) 2006.5 Tribute CNE Review (#26074) (Jun-15-2005 16:18:13))

2006 Tribute (j14), Owners Guide (post-2002-fmt) (own2002), Market: USA (fus)

Tires, Wheels and Loading

(TPMS), and is not recommended (cord material information is molded on the tire sidewall). Additionally, if your vehicle was originally equipped with run-flat tires, replacing them with tires that are not identical to those originally fitted may cause malfunction of the TPMS, and is not recommended. Run-flat tires should not be used to replace regular tires. Always check your TPMS indicator immediately after replacing one or more tires on your vehicle. If the TPMS indicator is flashing, your TPMS is malfunctioning. Your replacement tire might be incompatible with your TPMS, or some component of the TPMS may be damaged.

Safety practices

Driving habits have a great deal to do with your tire mileage and safety.

- Observe posted speed limits
- Avoid fast starts, stops and turns
- Avoid potholes and objects on the road
- Do not run over curbs or hit the tire against a curb when parking

WARNING: If your vehicle is stuck in snow, mud, sand, etc., do not rapidly spin the tires; spinning the tires can tear the tire and cause an explosion. A tire can explode in as little as three to five seconds.

WARNING: Never spin the tires in excess of the 35 mph (55 km/h) point indicated on the speedometer.

Highway hazards

No matter how carefully you drive there's always the possibility that you may eventually have a flat tire on the highway. Drive slowly to the closest safe area out of traffic. This may further damage the flat tire, but your safety is more important.

If you feel a sudden vibration or ride disturbance while driving, or you suspect your tire or vehicle has been damaged, immediately reduce your speed. Drive with caution until you can safely pull off the road. Stop and inspect the tires for damage. If a tire is under-inflated or damaged, deflate it, remove wheel and replace it with your spare tire and wheel. If you cannot detect a cause, have the vehicle towed to the nearest repair facility or tire dealer to have the vehicle inspected.

Tire and wheel alignment

A bad jolt from hitting a curb or pothole can cause the front end of your vehicle to become misaligned or cause damage to your tires. If your

CIMS #1272513
com_tire-safety-practices
itdseq=171

CIMS #1302692
com_tire-align-mazda
itdseq=172

DIFF-MARKED Review Copy —

(OLD=2006 Tribute fus Owners Guide (post-2002-fmt) 06.5 Tribute Champ (#26074) (May-02-2005 14:29:19))

(NEW=2006 Tribute fus Owners Guide (post-2002-fmt) 2006.5 Tribute CNE Review (#26074) (Jun-15-2005 16:18:13))

2006 Tribute (j14), Owners Guide (post-2002-fmt) (own2002), Market: USA (fus)

Tires, Wheels and Loading

vehicle seems to pull to one side, vibrate or shake when you're driving, the wheels may be out of alignment. Have a qualified technician at a Mazda dealer check the wheel alignment periodically.

Wheel misalignment in the front or the rear can cause uneven and rapid treadwear of your tires and should be corrected by a qualified technician at a Mazda dealer. Front wheel drive (FWD) vehicles and those with an independent rear suspension require alignment of all four wheels.

The tire should also be balanced periodically. An unbalanced tire and wheel assembly may result in irregular tire wear.

NOTE: When it is time to replace front tires with new ones, this is an ideal time to perform an alignment. New tires should be balanced at the time they are installed.

Tire rotation

Rotating your tires at the recommended interval (as indicated in the *Scheduled maintenance* section of the *Maintenance and Specifications* chapter) will help your tires wear more evenly, providing better tire performance and longer tire life.

- Front Wheel Drive (FWD) vehicles (front tires at top of diagram)

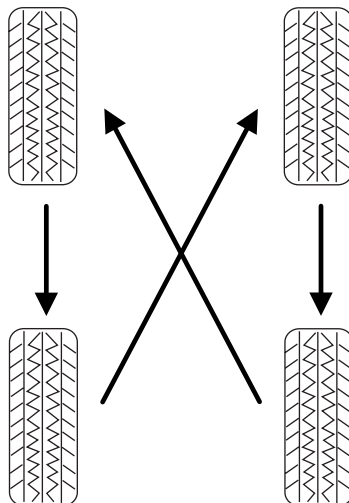

CIMS #1350081
com_rotate-tires-mazda
itdseq=173

art=f23mc121_a

DIFF-MARKED Review Copy —

(OLD=2006 Tribute fus Owners Guide (post-2002-fmt) 06.5 Tribute Champ (#26074) (May-02-2005 14:29:19))

(NEW=2006 Tribute fus Owners Guide (post-2002-fmt) 2006.5 Tribute CNE Review (#26074) (Jun-15-2005 16:18:13))

2006 Tribute (j14), Owners Guide (post-2002-fmt) (own2002), Market: USA (fus)

Tires, Wheels and Loading

- Rear Wheel Drive (RWD) vehicles/Four Wheel Drive (4WD)/All Wheel Drive (AWD) vehicles (front tires at top of diagram)

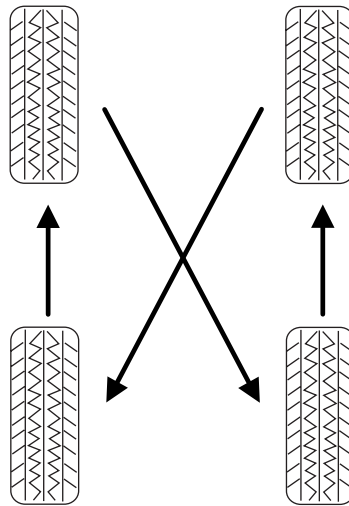

art=f23mc122_a

Sometimes irregular tire wear can be corrected by rotating the tires.

Note: If your tires show uneven wear ask a qualified technician at a Mazda dealership to check for and correct any wheel misalignment, tire imbalance or mechanical problem involved before tire rotation.

Note: Your vehicle may be equipped with a dissimilar spare tire/wheel. A dissimilar spare tire/wheel is defined as a spare tire and/or wheel that is different in brand, size or appearance from the road tires and wheels. If you have a dissimilar spare tire/wheel it is intended for temporary use only and should not be used in a tire rotation.

Note: After having your tires rotated, inflation pressure must be checked and adjusted to the vehicle requirements.

INFORMATION CONTAINED ON THE TIRE SIDEWALL

CIMS # _____ com_sidewall-info
itdseq=174

Both U.S. and Canada Federal regulations require tire manufacturers to place standardized information on the sidewall of all tires. This information identifies and describes the fundamental characteristics of the tire and also provides a U.S. DOT Tire Identification Number for safety standard certification and in case of a recall.

DIFF-MARKED Review Copy —

(OLD=2006 Tribute fus Owners Guide (post-2002-fmt) 06.5 Tribute Champ (#26074) (May-02-2005 14:29:19))

(NEW=2006 Tribute fus Owners Guide (post-2002-fmt) 2006.5 Tribute CNE Review (#26074) (Jun-15-2005 16:18:13))

2006 Tribute (j14), Owners Guide (post-2002-fmt) (own2002), Market: USA (fus)

Tires, Wheels and Loading

Information on “P” type tires

P215/65R15 95H is an example of a tire size, load index and speed rating. The definitions of these items are listed below. (Note that the tire size, load index and speed rating for your vehicle may be different from this example.)

1. **P:** Indicates a tire, designated by the Tire and Rim Association (T&RA), that may be used for service on cars, SUVs, minivans and light trucks.

Note: If your tire size does not begin with a letter this may mean it is designated by either ETRTO (European Tire and Rim Technical Organization) or JATMA (Japan Tire Manufacturing Association).

2. **215:** Indicates the nominal width of the tire in millimeters from sidewall edge to sidewall edge. In general, the larger the number, the wider the tire.
3. **65:** Indicates the aspect ratio which gives the tire’s ratio of height to width.
4. **R:** Indicates a “radial” type tire.
5. **15:** Indicates the wheel or rim diameter in inches. If you change your wheel size, you will have to purchase new tires to match the new wheel diameter.
6. **95:** Indicates the tire’s load index. It is an index that relates to how much weight a tire can carry. You may find this information in your *Owner’s Guide*. If not, contact a local tire dealer.

Note: You may not find this information on all tires because it is not required by federal law.

7. **H:** Indicates the tire’s speed rating. The speed rating denotes the speed at which a tire is designed to be driven for extended periods of time under a standard condition of load and inflation pressure. The tires on your vehicle may operate at different conditions for load and inflation pressure. These speed ratings may need to be adjusted for the difference in conditions. The ratings range from 81 mph (130 km/h) to 186 mph (299 km/h). These ratings are listed in the following chart.



CIMS #1272097
com_pass-tire-information
itdseq=175

art=f23mc119_a

DIFF-MARKED Review Copy —

(OLD=2006 Tribute fus Owners Guide (post-2002-fmt) 06.5 Tribute Champ (#26074) (May-02-2005 14:29:19))

(NEW=2006 Tribute fus Owners Guide (post-2002-fmt) 2006.5 Tribute CNE Review (#26074) (Jun-15-2005 16:18:13))

2006 Tribute (j14), Owners Guide (post-2002-fmt) (own2002), Market: USA (fus)

Tires, Wheels and Loading

Note: You may not find this information on all tires because it is not required by federal law.

Letter rating	Speed rating - mph (km/h)
M	81 mph (130 km/h)
N	87 mph (140 km/h)
Q	99 mph (159 km/h)
R	106 mph (171 km/h)
S	112 mph (180 km/h)
T	118 mph (190 km/h)
U	124 mph (200 km/h)
H	130 mph (210 km/h)
V	149 mph (240 km/h)
W	168 mph (270 km/h)
Y	186 mph (299 km/h)

Note: For tires with a maximum speed capability over 149 mph (240 km/h), tire manufacturers sometimes use the letters ZR. For those with a maximum speed capability over 186 mph (299 km/h), tire manufacturers always use the letters ZR.

8. **U.S. DOT Tire Identification Number (TIN):** This begins with the letters "DOT" and indicates that the tire meets all federal standards. The next two numbers or letters are the plant code designating where it was manufactured, the next two are the tire size code and the last four numbers represent the week and year the tire was built. For example, the numbers 317 mean the 31st week of 1997. After 2000 the numbers go to four digits. For example, 2501 means the 25th week of 2001. The numbers in between are identification codes used for traceability. This information is used to contact customers if a tire defect requires a recall.
9. **M+S or M/S:** Mud and Snow, or
AT: All Terrain, or
AS: All Season.
10. **Tire Ply Composition and Material Used:** Indicates the number of plies or the number of layers of rubber-coated fabric in the tire tread and sidewall. Tire manufacturers also must indicate the ply materials in the tire and the sidewall, which include steel, nylon, polyester, and others.
11. **Maximum Load:** Indicates the maximum load in kilograms and pounds that can be carried by the tire. Refer to the Safety

DIFF-MARKED Review Copy —

(OLD=2006 Tribute fus Owners Guide (post-2002-fmt) 06.5 Tribute Champ (#26074) (May-02-2005 14:29:19))

(NEW=2006 Tribute fus Owners Guide (post-2002-fmt) 2006.5 Tribute CNE Review (#26074) (Jun-15-2005 16:18:13))

2006 Tribute (j14), Owners Guide (post-2002-fmt) (own2002), Market: USA (fus)

Tires, Wheels and Loading

Compliance Certification Label, which is located on the B-Pillar or the edge of the driver's door, for the correct tire pressure for your vehicle.

12. Treadwear, Traction and Temperature Grades

- **Treadwear:** The treadwear grade is a comparative rating based on the wear rate of the tire when tested under controlled conditions on a specified government test course. For example, a tire graded 150 would wear one and one-half (1½) times as well on the government course as a tire graded 100.
- **Traction:** The traction grades, from highest to lowest are AA, A, B, and C. The grades represent the tire's ability to stop on wet pavement as measured under controlled conditions on specified government test surfaces of asphalt and concrete. A tire marked C may have poor traction performance.
- **Temperature:** The temperature grades are A (the highest), B and C, representing the tire's resistance to the generation of heat and its ability to dissipate heat when tested under controlled conditions on a specified indoor laboratory test wheel.

13. **Maximum Permissible Inflation Pressure:** Indicates the tire manufacturers' maximum permissible pressure and/or the pressure at which the maximum load can be carried by the tire. This pressure is normally higher than the manufacturer's recommended cold inflation pressure which can be found on the Safety Compliance Certification Label or Tire Label which is located on the B-Pillar or the edge of the driver's door. The cold inflation pressure should never be set lower than the recommended pressure on the vehicle label.

The tire suppliers may have additional markings, notes or warnings such as standard load, radial tubeless, etc.

DIFF-MARKED Review Copy —

(OLD=2006 Tribute fus Owners Guide (post-2002-fmt) 06.5 Tribute Champ (#26074) (May-02-2005 14:29:19))

(NEW=2006 Tribute fus Owners Guide (post-2002-fmt) 2006.5 Tribute CNE Review (#26074) (Jun-15-2005 16:18:13))

2006 Tribute (j14), Owners Guide (post-2002-fmt) (own2002), Market: USA (fus)

Tires, Wheels and Loading

Additional information contained on the tire sidewall for “LT” type tires

“LT” type tires have some additional information beyond those of “P” type tires; these differences are described below:

1. **LT:** Indicates a tire, designated by the Tire and Rim Association (T&RA), that is intended for service on light trucks.
2. **Load Range/Load Inflation Limits:** Indicates the tire's load-carrying capabilities and its inflation limits.
3. **Maximum Load Dual lb. (kg) at psi (kPa) cold:** Indicates the maximum load and tire pressure when the tire is used as a dual; defined as four tires on the rear axle (a total of six or more tires on the vehicle).
4. **Maximum Load Single lb. (kg) at psi (kPa) cold:** Indicates the maximum load and tire pressure when the tire is used as a single; defined as two tires (total) on the rear axle.

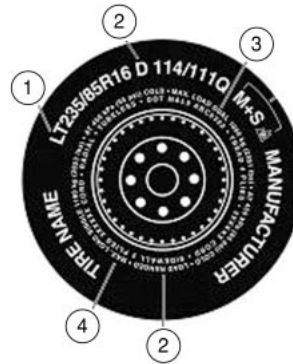

CIMS #1272098
com lt-tire-information
itdseq=176

art=f23mc120_b

DIFF-MARKED Review Copy —

(OLD=2006 Tribute fus Owners Guide (post-2002-fmt) 06.5 Tribute Champ (#26074) (May-02-2005 14:29:19))

(NEW=2006 Tribute fus Owners Guide (post-2002-fmt) 2006.5 Tribute CNE Review (#26074) (Jun-15-2005 16:18:13))

2006 Tribute (j14), Owners Guide (post-2002-fmt) (own2002), Market: USA (fus)

Tires, Wheels and Loading

Information on “T” type tires

“T” type tires have some additional information beyond those of “P” type tires; these differences are described below:

T145/80D16 is an example of a tire size.

Note: The temporary tire size for your vehicle may be different from this example.

1. **T:** Indicates a type of tire, designated by the Tire and Rim Association (T&RA), that is intended for temporary service on cars, SUVs, minivans and light trucks.
2. **145:** Indicates the nominal width of the tire in millimeters from sidewall edge to sidewall edge. In general, the larger the number, the wider the tire.
3. **80:** Indicates the aspect ratio which gives the tire’s ratio of height to width. Numbers of 70 or lower indicate a short sidewall.
4. **D:** Indicates a “diagonal” type tire.
R: Indicates a “radial” type tire.
5. **16:** Indicates the wheel or rim diameter in inches. If you change your wheel size, you will have to purchase new tires to match the new wheel diameter.

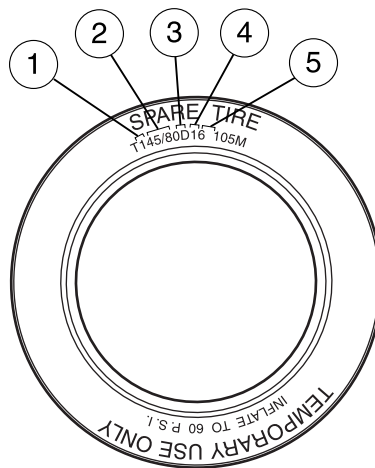

CIMS #1280261
com_t-tire-information
itdseq=177

art=f23mc123_b

Location of the tire label

You will find a Tire Label containing tire inflation pressure by tire size and other important information located on the B-Pillar or the edge of the driver’s door. Refer to the payload description and graphic in the *Vehicle loading — with and without a trailer* section.

CIMS #1450451
com_placard-loc-ref
itdseq=178

DIFF-MARKED Review Copy —

(OLD=2006 Tribute fus Owners Guide (post-2002-fmt) 06.5 Tribute Champ (#26074) (May-02-2005 14:29:19))

(NEW=2006 Tribute fus Owners Guide (post-2002-fmt) 2006.5 Tribute CNE Review (#26074) (Jun-15-2005 16:18:13))

2006 Tribute (j14), Owners Guide (post-2002-fmt) (own2002), Market: USA (fus)

Tires, Wheels and Loading

TIRE PRESSURE MONITORING SYSTEM (TPMS)

Each tire, including the spare (if provided), should be checked monthly when cold and inflated to the inflation pressure recommended by the vehicle manufacturer on the vehicle placard or tire inflation pressure label. (If your vehicle has tires of a different size than the size indicated on the vehicle placard or tire inflation pressure label, you should determine the proper tire inflation pressure for those tires.)

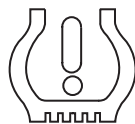

CIMS #1298876 itdseq=179
com_tpms-title
CIMS #1497798 com_tpms.06
itdseq=180
art=winis320_a

As an added safety feature, your vehicle has been equipped with a tire pressure monitoring system (TPMS) that illuminates a low tire pressure telltale when one or more of your tires is significantly under-inflated. Accordingly, when the low tire pressure telltale illuminates, you should stop and check your tires as soon as possible, and inflate them to the proper pressure. Driving on a significantly under-inflated tire causes the tire to overheat and can lead to tire failure. Under-inflation also reduces fuel efficiency and tire tread life, and may affect the vehicle's handling and stopping ability.

Please note that the TPMS is not a substitute for proper tire maintenance, and it is the driver's responsibility to maintain correct tire pressure, even if under-inflation has not reached the level to trigger illumination of the TPMS low tire pressure telltale.

The Tire Pressure Monitoring System complies with part 15 of the FCC rules and with RS-210 of Industry Canada. Operation is subject to the following two conditions: (1) This device may not cause harmful interference, and (2) This device must accept any interference received, including interference that may cause undesired operation.

WARNING: The Tire Pressure Monitoring System is NOT a substitute for manually checking tire pressure. The tire pressure should be checked periodically (at least monthly) using a tire gauge, see *Inflating your tires* in this chapter. Failure to properly maintain your tire pressure could increase the risk of tire failure, loss of control, vehicle rollover and personal injury.

Tires, Wheels and Loading

Changing tires with TPMS

Each road tire is equipped with a tire pressure sensor fastened to the inside rim of the wheel. The pressure sensor is covered by the tire and is not visible unless the tire is removed. The pressure sensor is located opposite (180 degrees) from the valve stem. Care must be taken when changing the tire to avoid damaging the sensor. It is recommended that you always have your tires serviced by an authorized dealer.

The tire pressure should be checked periodically (at least monthly) using an accurate tire gauge, refer to *Inspecting and inflating your tires* in this chapter.

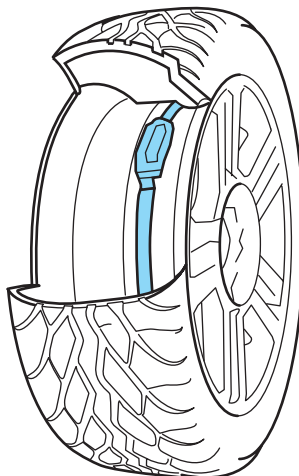

art=229mc500_b

Understanding your Tire Pressure Monitoring System (TPMS)

The Tire Pressure Monitoring System measures pressure in your four road tires and sends the tire pressure readings to your vehicle every minute while you are driving and once every 6 hours when your vehicle is parked. The Low Tire Warning Lamp will turn ON if the tire pressure is 25% below the pressure listed on the Safety Compliance Certification Label (approximately 6 to 9 psi below the manufacturer's recommend tire pressure). If the tire pressure increases 2 psi above the "Light ON" threshold, then the TPMS light will turn OFF. Once the light is illuminated, your tires are under inflated and need to be inflated to the manufacturer's recommended tire pressure. Even if the light turns ON and a short time later turns OFF, your tire pressure still needs to be checked.

In short, once the light has turned ON, at least one tire may be under inflated.

When your temporary spare tire is installed (if equipped)

When one of your road tires needs to be replaced with the temporary spare (T-type spare/Mini spare or Dissimilar spare), the TPMS system will continue to identify an issue to remind you that the damaged road

CIMS #1497451
com_understand-tpms.06
itdseq=181

DIFF-MARKED Review Copy —

(OLD=2006 Tribute fus Owners Guide (post-2002-fmt) 06.5 Tribute Champ (#26074) (May-02-2005 14:29:19))

(NEW=2006 Tribute fus Owners Guide (post-2002-fmt) 2006.5 Tribute CNE Review (#26074) (Jun-15-2005 16:18:13))

2006 Tribute (j14), Owners Guide (post-2002-fmt) (own2002), Market: USA (fus)

Tires, Wheels and Loading

wheel/tire needs to be repaired and put back on your vehicle. During this time, the low tire warning light can periodically return or stay on, depending on the state of the damaged road wheel/tire. This will include messages from the message center (if equipped).

To restore the full functionality of the Tire Pressure Monitoring System, have the damaged road wheel/tire repaired and remounted on your vehicle. For additional information, refer to *Changing tires with TPMS* in this section.

When you believe your system is not operating properly

The main function of the Tire Pressure Monitoring System is to warn you when your tires need air. It can also warn you in the event the system is no longer capable of functioning as intended. Please refer to the following chart for information concerning your Tire Pressure Monitoring System:

DIFF-MARKED Review Copy —

(OLD=2006 Tribute fus Owners Guide (post-2002-fmt) 06.5 Tribute Champ (#26074) (May-02-2005 14:29:19))

(NEW=2006 Tribute fus Owners Guide (post-2002-fmt) 2006.5 Tribute CNE Review (#26074) (Jun-15-2005 16:18:13))

2006 Tribute (j14), Owners Guide (post-2002-fmt) (own2002), Market: USA (fus)

Tires, Wheels and Loading

Low Tire Pressure Warning Light	Possible cause	Customer Action Required
Solid Warning Light	Tire(s) under-inflated	<p>1. Check your tire pressure to ensure they are properly inflated; refer to <i>Inflating your tires</i> in this chapter. Mazda Motor Corporation recommends the use of a digital or dial-type tire pressure gauge rather than a stick-type tire pressure gauge for increased accuracy.</p> <p>2. After inflating your tires to the manufacturer's recommended inflation pressure shown on the Safety Compliance Certification Label (located on the edge of driver's door or the B-Pillar) the vehicle must be driven for at least two minutes over 20 mph (32 km/h) before the light will turn OFF.</p>
	Spare tire in use	Your temporary spare tire is in use. Repair the damaged road wheel/tire and reinstall it on the vehicle to restore system functionality. For a description on how the system functions, refer to <i>Changing Tires with TPMS</i> in this section.
	TPMS malfunction	If your tires are properly inflated and your spare tire is not in use and the light remains ON, have the system inspected by your authorized dealer.

144

DIFF-MARKED Review Copy —

(OLD=2006 Tribute fus Owners Guide (post-2002-fmt) 06.5 Tribute Champ (#26074) (May-02-2005 14:29:19))

(NEW=2006 Tribute fus Owners Guide (post-2002-fmt) 2006.5 Tribute CNE Review (#26074) (Jun-15-2005 16:18:13))

2006 Tribute (j14), Owners Guide (post-2002-fmt) (own2002), Market: USA (fus)

Tires, Wheels and Loading

Low Tire Pressure Warning Light	Possible cause	Customer Action Required
Flashing Warning Light (flashes for 20 to 30 seconds either at start-up or while driving)	Spare tire in use	Your temporary spare tire is in use. Repair the damaged road wheel and re-mount it on the vehicle to restore system functionality. For a description of how the system functions under these conditions, refer to <i>Changing tires with TPMS</i> in this section.
	TPMS malfunction	If your tires are properly inflated and your spare tire is not in use and a flashing TPMS warning light is still present, have the system inspected by your authorized dealer.

When inflating your tires

When putting air into your tires (such as at a gas station or in your garage), the Tire Pressure Monitoring System may not respond immediately to the air added to your tires. Here are the details:

- The tire pressure sensors mounted in your wheels updates your vehicle with tire pressure information only once every minute, therefore it may take up to two minutes of driving over 20 mph (32 km/h) for the light to turn OFF after you have filled your tires to the recommended tire pressure.
- If your vehicle has been parked for over 30 minutes, the sensors go into a low power mode to conserve battery life and therefore only transmit about once every 6 hours. If you inflate your tires under these conditions, it may take up to two minutes of driving over 20 mph (32 km/h) for the light to turn OFF after you have filled your tires to the recommended tire pressure.

For these reasons, the low tire pressure warning light is NOT a substitute for using an accurate tire gauge when checking and filling your tires.

How temperature affects your tire pressure

The Tire Pressure Monitoring System (TPMS) monitors tire pressure in each pneumatic tire. The pressure in each tire is dependent upon several

DIFF-MARKED Review Copy —

(OLD=2006 Tribute fus Owners Guide (post-2002-fmt) 06.5 Tribute Champ (#26074) (May-02-2005 14:29:19))

(NEW=2006 Tribute fus Owners Guide (post-2002-fmt) 2006.5 Tribute CNE Review (#26074) (Jun-15-2005 16:18:13))

2006 Tribute (j14), Owners Guide (post-2002-fmt) (own2002), Market: USA (fus)

Tires, Wheels and Loading

factors, one of them being the contained air temperature (temperature of the air inside the tire). As the contained air temperature increases, the tire pressure also increases. While driving in a normal manner, a typical passenger tire inflation pressure may increase approximately 2 to 4 psi (14 to 28 kPa) from a cold start situation. This increase in tire pressure is due to an increase in the contained air temperature. Contained air temperature is dependent upon several factors such as rate of tire rotation, tire deflection, amount of braking, etc. In a similar manner, the tire pressure will decrease if the contained air temperature decreases. For example, if the vehicle is stationary over night with the outside temperature significantly lower than the daytime temperature, the tire pressure may decrease approximately 3 psi (20.7 kPa) for a drop of 30° F (16.6° C) in ambient temperature. This lower pressure value may be detected by the TPMS as being significantly lower than the cold pressure indicated on your vehicles Safety Compliance Certification Label, and activate the TPMS warning for low tire pressure. If the low tire pressure warning light is ON, visually check each tire to verify that no tire is flat. If one or more tires are flat, repair as necessary. Check air pressure in the road tires. If any tire is underinflated, carefully drive the vehicle to the nearest location where air can be added to the tires. Turn the ignition to the OFF position. Inflate all the tires to the recommended inflation pressure.

WARNING: The Tire Pressure Monitoring System is NOT a substitute for manually checking tire pressure. The tire pressure should be checked periodically (at least monthly) using an accurate tire gauge, see *Inspecting and inflating your tires* in this chapter. Failure to properly maintain your tire pressure could increase the risk of tire failure, loss of control, vehicle rollover and personal injury.

USING SNOW TIRES AND TRACTION DEVICES

NOTE: Snow tires must be the same size and grade as the tires you currently have on your vehicle.

The tires on your vehicle have all-weather treads to provide traction in rain and snow. However, in some climates, using snow tires and traction devices may be necessary. If you need to use snow tires and chains, it is recommended that steel wheels are used of the same size and specification as those originally installed.

Follow these guidelines when using snow tires and traction devices:

- SAE class "S" cables should ONLY be used on the front axle for P235/70R16 tires.

146

CIMS #600050
com_snow_tires_chains.j14
itdseq=182

DIFF-MARKED Review Copy —

(OLD=2006 Tribute fus Owners Guide (post-2002-fmt) 06.5 Tribute Champ (#26074) (May-02-2005 14:29:19))

(NEW=2006 Tribute fus Owners Guide (post-2002-fmt) 2006.5 Tribute CNE Review (#26074) (Jun-15-2005 16:18:13))

2006 Tribute (j14), Owners Guide (post-2002-fmt) (own2002), Market: USA (fus)

Tires, Wheels and Loading

- Install cables or chains securely, verifying that the chains do not touch any wiring, brake lines or fuel lines.

Drive cautiously. If you hear the cables or chains rub or bang against the vehicle, stop and retighten them. If this does not work, remove the cables or chains to prevent vehicle damage.

- Avoid overloading your vehicle.
- Remove the cables or tire chains when they are no longer needed.
- Do not use cables or chains on dry roads.
- The suspension insulation and bumpers will help prevent vehicle damage. Do not remove these components from the vehicle when using snow tires and traction devices.
- Do not exceed 30 mph (48 km/h) with tire chains on your vehicle.

VEHICLE LOADING – WITH AND WITHOUT A TRAILER

This section will guide you in the proper loading of your vehicle and/or trailer, to keep your loaded vehicle weight within its design rating capability, with or without a trailer. Properly loading your vehicle will provide maximum return of vehicle design performance. Before loading your vehicle, familiarize yourself with the following terms for determining your vehicle's weight ratings, with or without a trailer, from the vehicle's Safety Compliance Certification Label:

Base Curb Weight – is the weight of the vehicle including a full tank of fuel and all standard equipment. It does not include passengers, cargo, or optional equipment.

Vehicle Curb Weight – is the weight of your new vehicle when you picked it up from your authorized dealer plus any aftermarket equipment.

CIMS #1355516
com load-label-def
itdseq=183

DIFF-MARKED Review Copy —

(OLD=2006 Tribute fus Owners Guide (post-2002-fmt) 06.5 Tribute Champ (#26074) (May-02-2005 14:29:19))

(NEW=2006 Tribute fus Owners Guide (post-2002-fmt) 2006.5 Tribute CNE Review (#26074) (Jun-15-2005 16:18:13))

2006 Tribute (j14), Owners Guide (post-2002-fmt) (own2002), Market: USA (fus)

Tires, Wheels and Loading

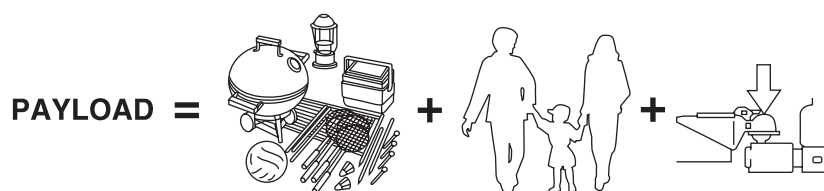

art=f23gf110_b

Payload – is the combined weight of cargo and passengers that the vehicle is carrying. The maximum payload for your vehicle can be found on the Tire Label on the B-Pillar or the edge of the driver's door (vehicles exported outside the US and Canada may not have a Tire Label). Look for **“THE COMBINED WEIGHT OF OCCUPANTS AND CARGO SHOULD NEVER EXCEED XXX kg OR XXX lb.”** for maximum payload. The payload listed on the Tire Label is the maximum payload for the vehicle as built by the assembly plant. If any aftermarket or authorized-dealer installed equipment has been installed on the vehicle, the weight of the equipment must be subtracted from the payload listed on the Tire Label in order to determine the new payload.

WARNING: The appropriate loading capacity of your vehicle can be limited either by volume capacity (how much space is available) or by payload capacity (how much weight the vehicle should carry). Once you have reached the maximum payload of your vehicle, do not add more cargo, even if there is space available. Overloading or improperly loading your vehicle can contribute to loss of vehicle control and vehicle rollover.

DIFF-MARKED Review Copy —

(OLD=2006 Tribute fus Owners Guide (post-2002-fmt) 06.5 Tribute Champ (#26074) (May-02-2005 14:29:19))

(NEW=2006 Tribute fus Owners Guide (post-2002-fmt) 2006.5 Tribute CNE Review (#26074) (Jun-15-2005 16:18:13))

2006 Tribute (j14), Owners Guide (post-2002-fmt) (own2002), Market: USA (fus)

Tires, Wheels and Loading

Example only:



TIRE AND LOADING INFORMATION

SEATING CAPACITY | TOTAL 5 | FRONT 2 | REAR 3

The combined weight of occupants and cargo should never exceed : XXX kg or XXX lbs.

TIRE	SIZE	COLD TIRE PRESSURE
FRONT	LT225/75R 16.5E	200 KPA, 29 PSI
REAR	LT225/75R 16.5E	200 KPA, 29 PSI
SPARE	T145/80D16 P225/60R17	420 KPA, 60 PSI 200 KPA, 29 PSI

SEE OWNERS
MANUAL FOR
ADDITIONAL
INFORMATION



art=ecogf501_a



TIRE AND LOAD INFORMATION
RENSEIGNEMENTS RELATIFS AUX PNEUS ET À LA CHARGE

SEATING CAPACITY | TOTAL XX | FRONT XX | REAR X
NOMBRE DE PLACES | TOTAL | AVANT | ARRIERE

The combined weight of occupants and cargo should never exceed : XXX kg.
La charge du véhicule (occupants et bagages) ne doit jamais dépasser : XXX lbs.

TIRE PNEUS	SIZE DIMENSIONS	COLD TIRE PRESSURE PRESSION À FROID
FRONT/ AVANT	LT225/75R 16.5E	200 KPA, 29 PSI
REAR/ ARRIERE	LT225/75R 16.5E	200 KPA, 29 PSI
SPARE/ PNEU DE SECOURS	T145/80D16 P225/60R17	420 KPA, 60 PSI 200 KPA, 29 PSI

SEE OWNERS MANUAL
FOR ADDITIONAL
INFORMATION
CONSULTER LE GUIDE
DU PROPRIETAIRE
POUR DE PLUS
AMPLES
RENSEIGNEMENTS



art=ecogf500_a

CARGO

=



+

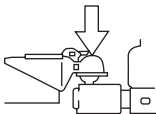

art=f23gf112_b

Cargo Weight – includes all weight added to the Base Curb Weight, including cargo and optional equipment. When towing, trailer tongue load or king pin weight is also part of cargo weight.

GAW (Gross Axle Weight) – is the total weight placed on each axle (front and rear) – including vehicle curb weight and all payload.

DIFF-MARKED Review Copy —
(OLD=2006 Tribute fus Owners Guide (post-2002-fmt) 06.5 Tribute Champ (#26074) (May-02-2005 14:29:19))
(NEW=2006 Tribute fus Owners Guide (post-2002-fmt) 2006.5 Tribute CNE Review (#26074) (Jun-15-2005 16:18:13))
2006 Tribute (j14), Owners Guide (post-2002-fmt) (own2002), Market: USA (fus)

Tires, Wheels and Loading

GAWR (Gross Axle Weight Rating) – is the maximum allowable weight that can be carried by a single axle (front or rear). **These numbers are shown on the Safety Compliance Certification Label located on the B-Pillar or the edge of the driver's door. The total load on each axle must never exceed its GAWR.**

WARNING: Exceeding the Safety Compliance Certification Label axle weight rating limits could result in substandard vehicle handling or performance, engine, transmission and/or structural damage, serious damage to the vehicle, loss of control and personal injury.

Note: For trailer towing information refer to *Trailer towing* found in this chapter or the *RV and Trailer Towing Guide* provided by your authorized dealer.

art=f23gf113_b

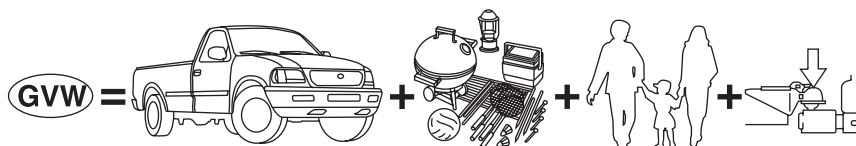

GVW (Gross Vehicle Weight) – is the Vehicle Curb Weight + cargo + passengers.

DIFF-MARKED Review Copy —

(OLD=2006 Tribute fus Owners Guide (post-2002-fmt) 06.5 Tribute Champ (#26074) (May-02-2005 14:29:19))

(NEW=2006 Tribute fus Owners Guide (post-2002-fmt) 2006.5 Tribute CNE Review (#26074) (Jun-15-2005 16:18:13))

2006 Tribute (j14), Owners Guide (post-2002-fmt) (own2002), Market: USA (fus)

Tires, Wheels and Loading

GVWR (Gross Vehicle Weight Rating) – is the maximum allowable weight of the fully loaded vehicle (including all options, equipment, passengers and cargo). **The GVWR is shown on the Safety Compliance Certification Label located on the B-Pillar or the edge of the driver's door. The GVW must never exceed the GVWR.**

MFD. BY FORD MOTOR CO. IN U.S.A.
FOR MAZDA MOTOR CORPORATION
DATE: XX/XX GVWR: XXXXXLB/ XXXXXKG
FRONT GAWR: XXXXL WITH XXXXLB
XXXXKG XXXXKG
XXXX/XXXXXXX Tires XXXX/XXXXXXX
XXXXXX RIMS XXXX.XX RIMS
AT XXX kPa/XX PSI COLD AT XXX kPa/XX PSI COLD
THIS VEHICLE CONFORMS TO ALL APPLICABLE FEDERAL MOTOR
VEHICLE SAFETY AND THEFT PREVENTION STANDARDS IN
EFFECT ON THE DATE OF MANUFACTURE SHOWN ABOVE.
VIN: XXXXXXXXXXXXXXXX
TYPE: XXX XXXXX
XXXXX
XXXXX
EXT PNT: XX RC: XX DSO:
WB BRK INT TR TP/PS R AXLE TR SPR XXXX
XXX X XX X XX X XX XXX
XXXXXXXXXXXXX XXX XXXX-XXXXXX-XX

art=mazmc001_a

WARNING: Exceeding the Safety Compliance Certification Label vehicle weight rating limits could result in substandard vehicle handling or performance, engine, transmission and/or structural damage, serious damage to the vehicle, loss of control and personal injury.

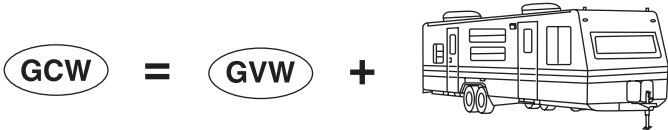

art=f23gf115_c

GCW (Gross Combined Weight) – is the weight of the loaded vehicle (GVW) plus the weight of the fully loaded trailer.

GCWR (Gross Combined Weight Rating) – is the maximum allowable weight of the vehicle and the loaded trailer – including all cargo and passengers – that the vehicle can handle without risking damage. (Important: The towing vehicle's braking system is rated for operation at GVWR, not at GCWR.) Separate functional brakes should be used for safe control of towed vehicles and for trailers where the GCW of the towing vehicle plus the trailer exceed the GVWR of the towing vehicle. **The GCW must never exceed the GCWR.**

Maximum Loaded Trailer Weight – is the highest possible weight of a fully loaded trailer the vehicle can tow. It assumes a vehicle with only mandatory options, no cargo (internal or external), a tongue load of

DIFF-MARKED Review Copy —
(OLD=2006 Tribute fus Owners Guide (post-2002-fmt) 06.5 Tribute Champ (#26074) (May-02-2005 14:29:19))
(NEW=2006 Tribute fus Owners Guide (post-2002-fmt) 2006.5 Tribute CNE Review (#26074) (Jun-15-2005 16:18:13))
2006 Tribute (j14), Owners Guide (post-2002-fmt) (own2002), Market: USA (fus)

Tires, Wheels and Loading

10–15% (conventional trailer) or king pin weight of 15–25% (fifth wheel trailer), and driver only (150 lb. [68 kg]). **Consult your authorized dealer (or the *RV and Trailer Towing Guide* provided by your authorized dealer) for more detailed information.**

Tongue Load or Fifth Wheel King Pin Weight – refers to the amount of the weight that a trailer pushes down on a trailer hitch.

Examples: For a 5,000 lb. (2,268 kg) conventional trailer, multiply 5,000 by 0.10 and 0.15 to obtain a proper tongue load range of 500 to 750 lb. (227 to 340 kg). For an 11,500 lb. (5,216 kg) fifth wheel trailer, multiply by 0.15 and 0.25 to obtain a proper king pin load range of 1,725 to 2,875 lb. (782 to 1,304 kg)

WARNING: Do not exceed the GVWR or the GAWR specified on the Safety Compliance Certification Label.

WARNING: Do not use replacement tires with lower load carrying capacities than the originals because they may lower the vehicle's GVWR and GAWR limitations. Replacement tires with a higher limit than the originals do not increase the GVWR and GAWR limitations.

WARNING: Exceeding any vehicle weight rating limitation could result in serious damage to the vehicle and/or personal injury.

Steps for determining the correct load limit:

1. Locate the statement “The combined weight of occupants and cargo should never exceed XXX kg or XXX lbs.” on your vehicle’s placard.
2. Determine the combined weight of the driver and passengers that will be riding in your vehicle.
3. Subtract the combined weight of the driver and passengers from XXX kg or XXX lbs.
4. The resulting figure equals the available amount of cargo and luggage load capacity. For example, if the “XXX” amount equals 1,400 lbs. and there will be five 150 lb. passengers in your vehicle, the amount of available cargo and luggage load capacity is 650 lbs. (1400–750 (5 x 150) = 650 lb.). In metric units (635–340 (5 x 68) = 295 kg.)

DIFF-MARKED Review Copy —

(OLD=2006 Tribute fus Owners Guide (post-2002-fmt) 06.5 Tribute Champ (#26074) (May-02-2005 14:29:19))

(NEW=2006 Tribute fus Owners Guide (post-2002-fmt) 2006.5 Tribute CNE Review (#26074) (Jun-15-2005 16:18:13))

2006 Tribute (j14), Owners Guide (post-2002-fmt) (own2002), Market: USA (fus)

Tires, Wheels and Loading

5. Determine the combined weight of luggage and cargo being loaded on the vehicle. That weight may not safely exceed the available cargo and luggage load capacity calculated in Step 4.
6. If your vehicle will be towing a trailer, load from your trailer will be transferred to your vehicle. Consult this manual to determine how this reduces the available cargo and luggage load capacity of your vehicle.

The following gives you a few examples on how to calculate the available amount of cargo and luggage load capacity:

- Another example for your vehicle with 1400 lb. (635 kg) of cargo and luggage capacity. You decide to go golfing. Is there enough load capacity to carry you, 4 of your friends and all the golf bags? You and four friends average 220 lb. (99 kg) each and the golf bags weigh approximately 30 lb. (13.5 kg) each. The calculation would be: $1400 - (5 \times 220) - (5 \times 30) = 1400 - 1100 - 150 = 150$ lb. Yes, you have enough load capacity in your vehicle to transport four friends and your golf bags. In metric units, the calculation would be: $635 \text{ kg} - (5 \times 99 \text{ kg}) - (5 \times 13.5 \text{ kg}) = 635 - 495 - 67.5 = 72.5$ kg.
- A final example for your vehicle with 1400 lb. (635 kg) of cargo and luggage capacity. You and one of your friends decide to pick up cement from the local home improvement store to finish that patio you have been planning for the past 2 years. Measuring the inside of the vehicle with the rear seat folded down, you have room for 12-100 lb. (45 kg) bags of cement. Do you have enough load capacity to transport the cement to your home? If you and your friend each weigh 220 lb. (99 kg), the calculation would be: $1400 - (2 \times 220) - (12 \times 100) = 1400 - 440 - 1200 = -240$ lb. No, you do not have enough cargo capacity to carry that much weight. In metric units, the calculation would be: $635 \text{ kg} - (2 \times 99 \text{ kg}) - (12 \times 45 \text{ kg}) = 635 - 198 - 540 = -103$ kg. You will need to reduce the load weight by at least 240 lb. (104 kg). If you remove 3-100 lb. (45 kg) cement bags, then the load calculation would be:
 $1400 - (2 \times 220) - (9 \times 100) = 1400 - 440 - 900 = 60$ lb. Now you have the load capacity to transport the cement and your friend home. . In metric units, the calculation would be: $635 \text{ kg} - (2 \times 99 \text{ kg}) - (9 \times 45 \text{ kg}) = 635 - 198 - 405 = 32$ kg.

The above calculations also assume that the loads are positioned in your vehicle in a manner that does not overload the Front or the Rear Gross Axle Weight Rating specified for your vehicle on the Safety Compliance Certification Label found on the edge of the driver's door.

DIFF-MARKED Review Copy —

(OLD=2006 Tribute fus Owners Guide (post-2002-fmt) 06.5 Tribute Champ (#26074) (May-02-2005 14:29:19))

(NEW=2006 Tribute fus Owners Guide (post-2002-fmt) 2006.5 Tribute CNE Review (#26074) (Jun-15-2005 16:18:13))

2006 Tribute (j14), Owners Guide (post-2002-fmt) (own2002), Market: USA (fus)

Tires, Wheels and Loading

Special loading instructions for owners of pickup trucks and utility-type vehicles

CIMS #954537
com loading-warnings.fly
itdseq=184

WARNING: For important information regarding safe operation of this type of vehicle, see the *Preparing to drive your vehicle* section in the *Driving* chapter of this *Owner's Guide*.

WARNING: Loaded vehicles may handle differently than unloaded vehicles. Extra precautions, such as slower speeds and increased stopping distance, should be taken when driving a heavily loaded vehicle.

Your vehicle can haul more cargo and people than most passenger cars. Depending upon the type and placement of the load, hauling cargo and people may raise the center of gravity of the vehicle.

TRAILER TOWING

Trailer towing with your vehicle may require the use of a trailer tow option package.

Trailer towing puts additional loads on your vehicle's engine, transaxle, axle, brakes, tires, and suspension. For your safety and to maximize vehicle performance, be sure to use the proper equipment while towing.

Follow these guidelines to ensure safe towing procedure:

- Be sure to locate all the warnings supplied by the trailer rental or sales company and study the unique requirements of each trailer you intend to tow.
- Stay within your vehicle's load limits.
- Thoroughly prepare your vehicle for towing. Refer to *Preparing to tow* in this chapter.
- Use extra caution when driving while trailer towing. Refer to *Driving while you tow* in this chapter.
- Service your vehicle more frequently if you tow a trailer. Refer to the "Scheduled Maintenance" section of this manual.
- Do not tow a trailer until your vehicle has been driven at least 500 miles (800 km).
- Refer to the instructions included with towing accessories for the proper installation and adjustment specifications.

Do not exceed the maximum loads listed on the Safety Compliance Certification Label. For load specification terms found on the label, refer

CIMS #101936
com towing.title
itdseq=185
CIMS #602421
com towing.j14
itdseq=186

DIFF-MARKED Review Copy —

(OLD=2006 Tribute fus Owners Guide (post-2002-fmt) 06.5 Tribute Champ (#26074) (May-02-2005 14:29:19))

(NEW=2006 Tribute fus Owners Guide (post-2002-fmt) 2006.5 Tribute CNE Review (#26074) (Jun-15-2005 16:18:13))

2006 Tribute (j14), Owners Guide (post-2002-fmt) (own2002), Market: USA (fus)

Tires, Wheels and Loading

to *Vehicle loading* in this chapter. Remember to figure in the tongue load of your loaded vehicle when figuring the total weight.

4x2			
GCWR (Gross Combined Weight Rating)/Trailer Weights			
Engine	Maximum GCWR - lb. (kg)	Trailer Weight Range - lb. (kg)	Maximum frontal area of trailer - ft ² (m ²)
2.3L w/manual transmission	4860 (2204)	1500 (680)	24 (2.2)
2.3L w/automatic transmission	4940 (2241)	1500 (680)	24 (2.2)
3.0L w/automatic transmission	7080 (3211)	3500 (1588)	30 (2.8)

Notes: For high altitude operation, reduce GCW by 2% per 1,000 ft. (300 meters) elevation. For definitions of terms and instructions on calculating your vehicle's load, refer to *Vehicle Loading* in this chapter. Maximum trailer weights shown. The combined weight of the completed towing vehicle and the loaded trailer must not exceed the GCWR.

The Tribute is capable of pulling the maximum trailer weight(s) as specified above. Certain states require electric trailer brakes for trailers over a specified weight. The Tribute vehicle electrical system is not equipped to accommodate electric trailer brakes.

4x4			
GCWR (Gross Combined Weight Rating)/Trailer Weights			
Engine	Maximum GCWR - lb. (kg)	Trailer Weight Range - lb. (kg)	Maximum frontal area of trailer - ft ² (m ²)
2.3L w/manual transmission	5040 (2286)	1500 (680)	24 (2.2)

DIFF-MARKED Review Copy —

(OLD=2006 Tribute fus Owners Guide (post-2002-fmt) 06.5 Tribute Champ (#26074) (May-02-2005 14:29:19))

(NEW=2006 Tribute fus Owners Guide (post-2002-fmt) 2006.5 Tribute CNE Review (#26074) (Jun-15-2005 16:18:13))

2006 Tribute (j14), Owners Guide (post-2002-fmt) (own2002), Market: USA (fus)

Tires, Wheels and Loading

4x4			
GCWR (Gross Combined Weight Rating)/Trailer Weights			
2.3L w/automatic transmission	5100 (2313)	1500 (680)	24 (2.2)
3.0L w/automatic transmission	7240 (3284)	3500 (1588)	30 (2.8)
Notes: For high altitude operation, reduce GCW by 2% per 1,000 ft. (300 meters) elevation. For definitions of terms and instructions on calculating your vehicle's load, refer to <i>Vehicle Loading</i> in this chapter. Maximum trailer weights shown. The combined weight of the completed towing vehicle and the loaded trailer must not exceed the GCWR.			
The Tribute is capable of pulling the maximum trailer weight(s) as specified above. Certain states require electric trailer brakes for trailers over a specified weight. The Tribute vehicle electrical system is not equipped to accommodate electric trailer brakes.			

WARNING: Do not exceed the GVWR or the GAWR specified on the certification label.

Towing trailers beyond the maximum recommended gross trailer weight exceeds the limit of the vehicle and could result in:

- engine damage
- transmission damage
- structural damage
- loss of control
- personal injury

Preparing to tow

Use the proper equipment for towing a trailer and make sure it is properly attached to your vehicle. See your authorized Mazda dealer.

Hitches

Do not use hitches that clamp onto the vehicle bumper. Use a load carrying hitch. You must distribute the load in your trailer so that 10–15% of the total weight of the trailer is on the tongue.

CIMS #602422
com_prep-and-hitches.j14
itdseq=187

CIMS #81322 com_hitches.01
itdseq=188

DIFF-MARKED Review Copy —

(OLD=2006 Tribute fus Owners Guide (post-2002-fmt) 06.5 Tribute Champ (#26074) (May-02-2005 14:29:19))

(NEW=2006 Tribute fus Owners Guide (post-2002-fmt) 2006.5 Tribute CNE Review (#26074) (Jun-15-2005 16:18:13))

2006 Tribute (j14), Owners Guide (post-2002-fmt) (own2002), Market: USA (fus)

Tires, Wheels and Loading

Safety chains

Always connect the trailer's safety chains to the frame or hook retainers of the vehicle hitch. To connect the trailer's safety chains, cross the chains under the trailer tongue and allow slack for turning corners.

If you use a rental trailer, follow the instructions that the rental agency gives to you.

Do not attach safety chains to the bumper.

CIMS #81316
com_safety-chains
itdseq=189

Trailer brakes

Electric, manual, automatic or surge-type brakes, if compatible with the vehicle, are safe if installed properly and adjusted to the manufacturer's specifications. The trailer brakes must meet local and Federal regulations.

CIMS #1357486
com_trailer-brakes.204
itdseq=190

WARNING: Do not connect a trailer's hydraulic brake system directly to your vehicle's brake system. Your vehicle may not have enough braking power and your chances of having a collision greatly increase.

The braking system of the tow vehicle is rated for operation at the GVWR not GCWR.

Trailer lamps

Trailer lamps are required on most towed vehicles. Make sure all running lights, brake lights, turn signals and hazard lights are working. Do not connect trailer lamps directly to your vehicle's tail lamps. This can cause damage to your vehicle's electrical system. See your authorized Mazda dealer or trailer rental agency for proper instructions and equipment for hooking up trailer lamps.

CIMS #602423
com_trailer-lamps.j14
itdseq=191

Driving while you tow

When towing a trailer:

- Keep your speed no faster than 70 mph (112 km/h) during the first 500 miles (800 km) of towing a trailer, and don't make full throttle starts.
- Turn off the speed control. The speed control may shut off automatically when you are towing on long, steep grades.
- Consult your local motor vehicle speed regulations for towing a trailer.
- To eliminate excessive shifting, use a lower gear. This will also assist in transmission cooling.

CIMS #602426
com_drive-tow.j14
itdseq=192

DIFF-MARKED Review Copy —

(OLD=2006 Tribute fus Owners Guide (post-2002-fmt) 06.5 Tribute Champ (#26074) (May-02-2005 14:29:19))

(NEW=2006 Tribute fus Owners Guide (post-2002-fmt) 2006.5 Tribute CNE Review (#26074) (Jun-15-2005 16:18:13))

2006 Tribute (j14), Owners Guide (post-2002-fmt) (own2002), Market: USA (fus)

Tires, Wheels and Loading

- Anticipate stops and brake gradually.
- Do not exceed the GCWR rating or transmission damage may occur.

Servicing after towing

If you tow a trailer for long distances, your vehicle will require more frequent service intervals. Refer to the “Scheduled Maintenance” section for more information.

Trailer towing tips

- Practice turning, stopping and backing up before starting on a trip to get the feel of the vehicle trailer combination. When turning, make wider turns so the trailer wheels will clear curbs and other obstacles.
- Allow more distance for stopping with a trailer attached.
- The trailer tongue weight should be 10–15% of the loaded trailer weight.
- If you will be towing a trailer frequently in hot weather, hilly conditions, at GCW, or any combination of these factors, consider refilling your rear axle with synthetic gear lube if not already so equipped. Refer to the *Maintenance and specifications* chapter for the lubricant specification. Remember that regardless of the rear axle lube used, do not tow a trailer for the first 500 miles (800 km) of a new vehicle, and that the first 500 miles (800 km) of towing be done at no faster than 70 mph (112 km/h) with no full throttle starts.
- After you have traveled 50 miles (80 km), thoroughly check your hitch, electrical connections and trailer wheel lug nuts.
- To aid in engine/transmission cooling and A/C efficiency during hot weather while stopped in traffic, place the gearshift lever in P (Park) (automatic transmission) or N (Neutral) (manual transmissions).
- Vehicles with trailers should not be parked on a grade. If you must park on a grade, place wheel chocks under the trailer’s wheels.

CIMS #83488
com_towing-tips.02
itdseq=193

Launching or retrieving a boat

When backing down a ramp during boat launching or retrieval,

- Do not allow the static water level to rise above the bottom edge of the rear bumper.
- Do not allow waves to break higher than 6 inches (15 cm) above the bottom edge of the rear bumper.

Exceeding these limits may allow water to enter critical vehicle components, adversely affecting driveability, emissions, reliability and causing internal transmission damage.

CIMS #603371
com_launch-boat.j14
itdseq=194

DIFF-MARKED Review Copy —

(OLD=2006 Tribute fus Owners Guide (post-2002-fmt) 06.5 Tribute Champ (#26074) (May-02-2005 14:29:19))

(NEW=2006 Tribute fus Owners Guide (post-2002-fmt) 2006.5 Tribute CNE Review (#26074) (Jun-15-2005 16:18:13))

2006 Tribute (j14), Owners Guide (post-2002-fmt) (own2002), Market: USA (fus)

Tires, Wheels and Loading

Replace the rear axle lubricant any time the axle has been submerged in water. Rear axle lubricant quantities are not to be checked or changed unless a leak is suspected or repair required.

Disconnect the wiring to the trailer before backing the trailer into the water. Reconnect the wiring to the trailer after the trailer is removed from the water. Water entering these areas, while connected, could short-circuit the system.

RECREATIONAL TOWING

CIMS #802286
com_recreational-towing.j14
itdseq=195

An example of “recreational towing” is towing your vehicle behind a motorhome.

If your vehicle is automatic transaxle equipped, with a 4x2 (front-wheel drive only) configured powertrain, “recreational towing” is permitted by trailering the vehicle with its front wheels on a dolly. This protects the transmission’s internal mechanical components from potential lack of lubrication damage.

If your vehicle is automatic transaxle equipped and 4WD (all-wheel drive), “recreational towing” is permitted only if the vehicle is trailered with all four (4) wheels off the ground. Otherwise, no “recreational towing” is permitted.

If your vehicle is manual transaxle equipped and 2WD or 4WD, shifting the transaxle into neutral permits “flat-towing” (all wheels on the ground) for pulling behind a motorhome. Your vehicle, with well designed towing equipment, may be towed up to a speed of 113 km/h (70 mph) but you should always obey local speed limits.

For other towing requirements, refer to *Wrecker towing* in the *Roadside Emergencies* chapter.

DIFF-MARKED Review Copy —

(OLD=2006 Tribute fus Owners Guide (post-2002-fmt) 06.5 Tribute Champ (#26074) (May-02-2005 14:29:19))

(NEW=2006 Tribute fus Owners Guide (post-2002-fmt) 2006.5 Tribute CNE Review (#26074) (Jun-15-2005 16:18:13))

2006 Tribute (j14), Owners Guide (post-2002-fmt) (own2002), Market: USA (fus)

Driving

STARTING

Positions of the ignition

1. LOCK, locks the gearshift lever and allows key removal.
2. ACCESSORY, allows the electrical accessories such as the radio to operate while the engine is not running.
3. ON, all electrical circuits operational. Warning lights illuminated. Key position when driving.
4. START, cranks the engine. Release the key as soon as the engine starts.

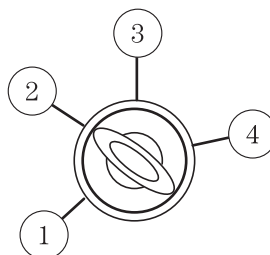

CIMS #727778
com_starting-title
itdseq=196
CIMS #689356
com_ign_positions.maz
itdseq=197

art=204to311_a

Preparing to start your vehicle

Engine starting is controlled by the powertrain control system.

Note: This system meets all Canadian Interference-Causing Equipment standard requirements regulating the impulse electrical field strength of radio noise.

When starting a fuel-injected engine, avoid pressing the accelerator before or during starting. Only use the accelerator when you have difficulty starting the engine. For more information on starting the vehicle, refer to *Starting the engine* in this chapter.

CIMS #599548
com_starting-vehicle.j14
itdseq=198

WARNING: Extended idling at high engine speeds can produce very high temperatures in the engine and exhaust system, creating the risk of fire or other damage.

WARNING: Do not park, idle, or drive your vehicle in dry grass or other dry ground cover. The emission system heats up the engine compartment and exhaust system, which can start a fire.

WARNING: Do not start your vehicle in a closed garage or in other enclosed areas. Exhaust fumes can be toxic. Always open the garage door before you start the engine. See *Guarding against exhaust fumes* in this chapter for more instructions.

DIFF-MARKED Review Copy —

(OLD=2006 Tribute fus Owners Guide (post-2002-fmt) 06.5 Tribute Champ (#26074) (May-02-2005 14:29:19))

(NEW=2006 Tribute fus Owners Guide (post-2002-fmt) 2006.5 Tribute CNE Review (#26074) (Jun-15-2005 16:18:13))

2006 Tribute (j14), Owners Guide (post-2002-fmt) (own2002), Market: USA (fus)

Driving

WARNING: If you smell exhaust fumes inside your vehicle, have your authorized dealer inspect your vehicle immediately. Do not drive if you smell exhaust fumes.

Important safety precautions

A computer system controls the engine's idle revolutions per minute (RPM). When the engine starts, the idle RPM runs higher than normal in order to warm the engine. If the engine idle speed does not slow down automatically, have the vehicle checked by your authorized dealer.

Before starting the vehicle:

1. Make sure all vehicle occupants have buckled their safety belts. For more information on safety belts and their proper usage, refer to the *Seating and Safety Restraints* chapter.
2. Make sure the headlamps and vehicle accessories are off.

If starting a vehicle with an automatic transmission:

- Make sure the parking brake is set.
- Make sure the gearshift is in P (Park).

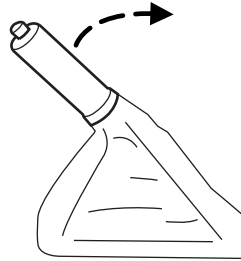

CIMS_#599549
com_imp-precautions.j14
itdseq=199

art=204gf012_a

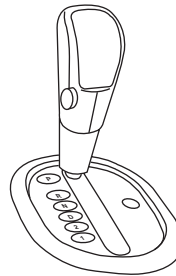

art=204gf006_b

DIFF-MARKED Review Copy —

(OLD=2006 Tribute fus Owners Guide (post-2002-fmt) 06.5 Tribute Champ (#26074) (May-02-2005 14:29:19))

(NEW=2006 Tribute fus Owners Guide (post-2002-fmt) 2006.5 Tribute CNE Review (#26074) (Jun-15-2005 16:18:13))

2006 Tribute (j14), Owners Guide (post-2002-fmt) (own2002), Market: USA (fus)

Driving

If starting a vehicle with a manual transmission:

- Make sure the parking brake is set.
- Push the clutch pedal to the floor.

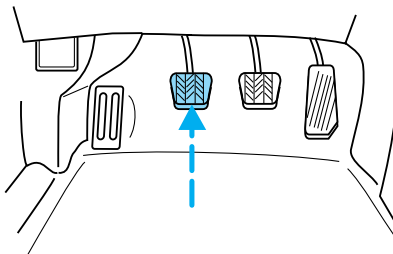

art=f23cf504_a

3. Turn the key to 3 (ON) without turning the key to 4 (START).

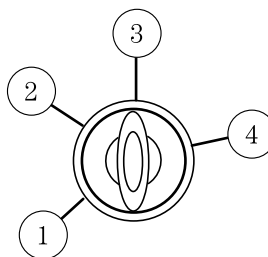

art=204to312_a

Some warning lights will briefly illuminate. See *Warning lights and chimes* in the *Instrument Cluster* chapter for more information regarding the warning lights.

Starting the engine

CIMS #1139251 com_start.j14
itdseq=200

Note: Whenever you start your vehicle, release the key as soon as the engine starts. Excessive cranking could damage the starter.

1. Turn the key to 4 (START) without pressing the accelerator pedal and release as soon as the engine starts. The key will return to 3 (RUN).
2. After idling for a few seconds, apply the brake, shift into gear and drive.

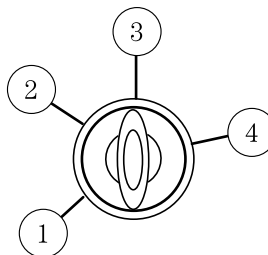

art=204to312_a

Note: If the engine does not start within five seconds on the first try, turn the key to 1 (LOCK), wait 10 seconds and try again. If the engine still fails to start, press the accelerator to the floor and try again; this will

DIFF-MARKED Review Copy —

(OLD=2006 Tribute fus Owners Guide (post-2002-fmt) 06.5 Tribute Champ (#26074) (May-02-2005 14:29:19))

(NEW=2006 Tribute fus Owners Guide (post-2002-fmt) 2006.5 Tribute CNE Review (#26074) (Jun-15-2005 16:18:13))

2006 Tribute (j14), Owners Guide (post-2002-fmt) (own2002), Market: USA (fus)

Driving

allow the engine to crank with the fuel shut off in case the engine is flooded with fuel. When the engine starts, release the key, then release the accelerator pedal gradually as the engine speeds up.

Guarding against exhaust fumes

Although odorless and colorless, carbon monoxide is present in exhaust fumes. Take precautions to avoid its dangerous effects.

WARNING: If you ever smell exhaust fumes of any kind inside your vehicle, have your authorized dealer inspect and fix your vehicle immediately. Do not drive if you smell exhaust fumes. These fumes are harmful and result in accident or death.

Have the exhaust and body ventilation systems checked whenever:

- the vehicle is raised for service.
- the sound of the exhaust system changes.
- the vehicle has been damaged in a collision.

WARNING: Engine exhaust, some of its constituents, and certain vehicle components contain or emit chemicals known to the State of California to cause cancer and birth defects or other reproductive harm. In addition, certain fluids contained in vehicles and certain products of component wear contain or emit chemicals known to the State of California to cause cancer and birth defects or other reproductive harm.

Important ventilating information

If the engine is idling while the vehicle is stopped in an open area for long periods of time, open the windows at least once inch (2.5 cm). Adjust the heating or air conditioning (if equipped) to bring in fresh air.

Note: Improve vehicle ventilation by keeping all air inlet vents clear of snow, leaves and other debris.

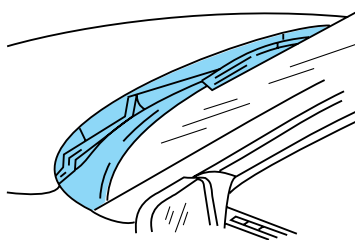

USING THE ENGINE BLOCK HEATER (IF EQUIPPED)

An engine block heater warms the engine coolant, which improves starting, warms up the engine faster and allows the heater-defroster

CIMS #599771
com_guarding-fumes.j14
itdseq=201

CIMS #599772
com_ventilation.j14
itdseq=202

art=exdcf034_b

CIMS #599550
com_engine-block-heater.j14
itdseq=203

DIFF-MARKED Review Copy —

(OLD=2006 Tribute fus Owners Guide (post-2002-fmt) 06.5 Tribute Champ (#26074) (May-02-2005 14:29:19))

(NEW=2006 Tribute fus Owners Guide (post-2002-fmt) 2006.5 Tribute CNE Review (#26074) (Jun-15-2005 16:18:13))

2006 Tribute (j14), Owners Guide (post-2002-fmt) (own2002), Market: USA (fus)

Driving

system to respond quickly. Use of an engine block heater is strongly recommended if you live in a region where temperatures reach -10°F (-23°C) or below.

For best results, plug the heater in at least three hours before starting the vehicle. Using the heater for longer than three hours will not harm the engine, so the heater can be plugged in the night before starting the vehicle.

WARNING: To reduce the risk of electrical shock, do not use your heater with ungrounded electrical systems or two-pronged (cheater) adapters.

BRAKES

Your service brakes are self-adjusting. For service maintenance section about the brakes, refer to the *Scheduled maintenance* section in the *Maintenance and Specification* chapter.

Occasional brake noise is normal and often does not indicate a performance concern with the vehicle's brake system. In normal operation, automotive brake systems may emit occasional or intermittent squeal or groan noises when the brakes are applied. Such noises are usually heard during the first few brake applications in the morning; however, they may be heard at any time while braking and can be aggravated by environmental conditions such as cold, heat, moisture, road dust, salt or mud. If a "metal-to-metal," "continuous grinding" or "continuous squeal" sound is present while braking, the brake linings may be worn-out and should be inspected by an authorized dealer.

Four-wheel anti-lock brake system (ABS)

Since your vehicle is equipped with an Anti-lock Braking System (ABS), a noise from the hydraulic pump motor and pulsation in the pedal may be observed during ABS braking events. Pedal pulsation coupled with noise while braking under panic conditions or on loose gravel, bumps, wet or snowy roads is normal and indicates proper functioning of the vehicle's anti-lock brake system.

NOTE: The ABS performs a self-check after you start the engine and begin to drive away.

A brief mechanical noise may be heard during this test. This is normal. If a malfunction is found, the ABS warning light will come on. If the vehicle has continuous vibration or shudder in the steering wheel while braking, the vehicle should be inspected by an authorized dealer.

CIMS #599773
com_brake_info.j14
itdseq=204

CIMS #599774
com_abs_info.j14
itdseq=205

DIFF-MARKED Review Copy —

(OLD=2006 Tribute fus Owners Guide (post-2002-fmt) 06.5 Tribute Champ (#26074) (May-02-2005 14:29:19))

(NEW=2006 Tribute fus Owners Guide (post-2002-fmt) 2006.5 Tribute CNE Review (#26074) (Jun-15-2005 16:18:13))

2006 Tribute (j14), Owners Guide (post-2002-fmt) (own2002), Market: USA (fus)

Driving

The ABS operates by detecting the onset of wheel lockup during brake applications and compensates for this tendency. The wheels are prevented from locking even when the brakes are firmly applied. The accompanying illustration depicts the advantage of an ABS equipped vehicle (on bottom) to a non-ABS equipped vehicle (on top) during hard braking with loss of front braking traction.

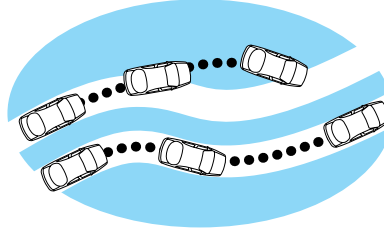

art=comss004_a

WARNING: The Anti-Lock system does not decrease the time necessary to apply the brakes or always reduce stopping distance. Always leave enough room between your vehicle and the vehicle in front of you to stop.

Using four wheel ABS

- In an emergency or when maximum efficiency from the ABS is required, apply continuous force on the brake. The ABS will be activated immediately, thus allowing you to retain steering control of your vehicle and, providing there is sufficient space, will enable you to avoid obstacles and bring the vehicle to a controlled stop.

NOTE: We recommend that you familiarize yourself with this braking technique. However, avoid taking any unnecessary risks.

ABS warning lamp

The (ABS) warning lamp in the instrument cluster momentarily illuminates when the ignition is turned on. If the light does not illuminate momentarily at start up, remains on or continues to flash, the ABS needs to be serviced.

With the ABS light on, the anti-lock brake system is disabled and normal braking is still effective unless the brake warning light also remains illuminated with parking brake released. (If your brake warning lamp illuminates, have your vehicle serviced immediately by an authorized dealer.)



CIMS #599886
com_abs_use.j14
itdseq=206

CIMS #599775
com_abs_warn.j14
itdseq=207

art=expis020_b

DIFF-MARKED Review Copy —

(OLD=2006 Tribute fus Owners Guide (post-2002-fmt) 06.5 Tribute Champ (#26074) (May-02-2005 14:29:19))

(NEW=2006 Tribute fus Owners Guide (post-2002-fmt) 2006.5 Tribute CNE Review (#26074) (Jun-15-2005 16:18:13))

2006 Tribute (j14), Owners Guide (post-2002-fmt) (own2002), Market: USA (fus)

Driving

Parking brake

Apply the parking brake whenever the vehicle is parked. To set the parking brake, apply the brake pedal and pull the parking brake handle up as far as possible.

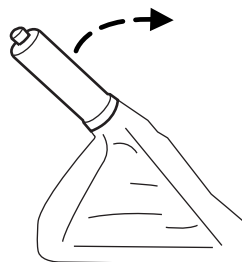

CIMS #599887
com_park brake.j14
itdseq=208

art=204gf012_a

The BRAKE warning lamp in the instrument cluster illuminates and remains illuminated (when the ignition is turned ON) until the parking brake is released.



art=expis020_b

WARNING: Always set the parking brake fully and make sure that the gearshift is securely latched in P (Park) (automatic transmission) or in 1 (First Gear) (manual transmission).

NOTE: The parking brake is not recommended to stop a moving vehicle. However, if the normal brakes fail, the parking brake can be used to stop your vehicle in an emergency. Since the parking brake applies only the rear brakes, the vehicle's stopping distance will increase greatly and the handling of your vehicle will be adversely affected.

To release the parking brake, the brake handle may need to be pulled up slightly (1) to release pressure before pushing in the button (2).

Push the button on the end of the parking brake handle and push the handle down as far as possible. Driving with the parking brake applied will cause the brakes to wear out quickly and reduce fuel economy.

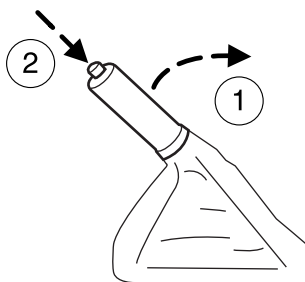

art=204gf013_a

STEERING

To prevent damage to the power steering system:

CIMS #1343993
com_steering.204
itdseq=209

DIFF-MARKED Review Copy —

(OLD=2006 Tribute fus Owners Guide (post-2002-fmt) 06.5 Tribute Champ (#26074) (May-02-2005 14:29:19))

(NEW=2006 Tribute fus Owners Guide (post-2002-fmt) 2006.5 Tribute CNE Review (#26074) (Jun-15-2005 16:18:13))

2006 Tribute (j14), Owners Guide (post-2002-fmt) (own2002), Market: USA (fus)

Driving

- Never hold the steering wheel at its furthest turning points (until it stops) for more than a few seconds when the engine is running
- Do not operate the vehicle with a low power steering pump fluid level (below the MIN mark on the reservoir).
- Some noise is normal during operation. If the noise is excessive, check for low power steering pump fluid level before seeking service by your authorized dealer.
- Heavy or uneven steering efforts may be caused by low power steering pump fluid level. Check for low power steering pump fluid level before seeking service by your authorized dealer.
- Do not fill the power steering pump reservoir above the MAX mark on the reservoir, as this may result in leaks from the reservoir.

If the power steering system breaks down (or if the engine is turned off), you can steer the vehicle manually, but it takes more effort. If the steering wanders or pulls, check for:

- an improperly inflated tire
- uneven tire wear
- loose or worn suspension components
- loose or worn steering components
- improper steering alignment

PREPARING TO DRIVE YOUR VEHICLE

Your vehicle has special design and equipment features to make it capable of performing in a wide variety of circumstances. These special design features, such as larger tires and increased ground clearance, give the vehicle a higher center of gravity than a passenger car.

WARNING: Utility vehicles have a significantly higher rollover rate than other types of vehicles. Vehicles with a higher center of gravity such as utility and four-wheel drive vehicles handle differently than vehicles with a lower center of gravity. Utility and four-wheel drive vehicles are not designed for cornering at speeds as high as passenger cars any more than low-slung sports cars are designed to perform satisfactorily under off-road conditions. Avoid sharp turns, excessive speed and abrupt maneuvers in these vehicles. Failure to drive cautiously could result in an increased risk of loss of vehicle control, vehicle rollover, personal injury and death.

CIMS #1251676
com_prep-to-drive-mazdaB
itdseq=210

DIFF-MARKED Review Copy —

(OLD=2006 Tribute fus Owners Guide (post-2002-fmt) 06.5 Tribute Champ (#26074) (May-02-2005 14:29:19))

(NEW=2006 Tribute fus Owners Guide (post-2002-fmt) 2006.5 Tribute CNE Review (#26074) (Jun-15-2005 16:18:13))

2006 Tribute (j14), Owners Guide (post-2002-fmt) (own2002), Market: USA (fus)

Driving

WARNING: In a rollover crash, an unbelted person is significantly more likely to die than a person wearing a seat belt.

WARNING: Loaded vehicles, with a higher center of gravity, may handle differently than unloaded vehicles. Extra precautions, such as slower speeds and increased stopping distance, should be taken when driving a heavily loaded vehicle.

Your vehicle has the capability to haul more cargo and people than most passenger cars. Depending upon the type and placement of the load, hauling people and cargo may raise the center of gravity of the vehicle.

Use extra caution while becoming familiar with your vehicle. Know the capabilities and limitations of both you as a driver and your vehicle.

With a higher center of gravity, the weight and tongue loading warnings and instructions in the towing section are also more important; please consider them carefully. Refer to the *Vehicle Loading* section in this chapter.

AUTOMATIC TRANSMISSION OPERATION (IF EQUIPPED)

Brake-shift interlock

This vehicle is equipped with a brake-shift interlock feature that prevents the gearshift lever from being moved from P (Park) when the ignition is in the RUN position unless brake pedal is depressed.

If you cannot move the gearshift lever out of P (Park) with ignition in the RUN position and the brake pedal depressed, it is possible that a fuse has blown or the vehicle's brakelamps are not operating properly. Refer to *Fuses and relays* in the *Roadside Emergencies* chapter.

If the fuse is not blown, perform the following procedure:

1. Apply the parking brake, turn the ignition to LOCK, then remove the key.

CIMS #197246
com_auto-trans.ie
itdseq=211

CIMS #775481 com_bsi.204
itdseq=212

DIFF-MARKED Review Copy —

(OLD=2006 Tribute fus Owners Guide (post-2002-fmt) 06.5 Tribute Champ (#26074) (May-02-2005 14:29:19))

(NEW=2006 Tribute fus Owners Guide (post-2002-fmt) 2006.5 Tribute CNE Review (#26074) (Jun-15-2005 16:18:13))

2006 Tribute (j14), Owners Guide (post-2002-fmt) (own2002), Market: USA (fus)

Driving

2. Using a screwdriver or similar tool, carefully pry out the small, round, tethered Brake Transmission Shift Interlock (BTSI) cover cap located to the right of the gearshift lever.

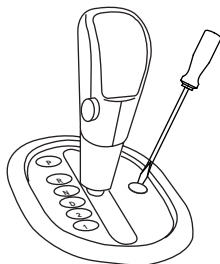

art=204gf007_a

3. Insert a screwdriver or similar tool straight down into the access hole and press downward while pulling the gearshift lever out of the P (Park) position and into the N (Neutral) position.

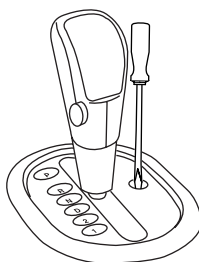

art=204gf008_b

4. Remove tool and reinstall BTSI tethered cover cap.
5. Start the vehicle and release the parking brake.

WARNING: Do not drive your vehicle until you verify that the brakelamps are working.

WARNING: Always set the parking brake fully and make sure the gearshift is latched in P (Park). Turn the ignition to the LOCK position and remove the key whenever you leave your vehicle.

WARNING: If the parking brake is fully released, but the brake warning lamp remains illuminated, the brakes may not be working properly. See your authorized dealer as soon as possible.

DIFF-MARKED Review Copy —

(OLD=2006 Tribute fus Owners Guide (post-2002-fmt) 06.5 Tribute Champ (#26074) (May-02-2005 14:29:19))

(NEW=2006 Tribute fus Owners Guide (post-2002-fmt) 2006.5 Tribute CNE Review (#26074) (Jun-15-2005 16:18:13))

2006 Tribute (j14), Owners Guide (post-2002-fmt) (own2002), Market: USA (fus)

Driving

Driving with an automatic overdrive transaxle

Your automatic overdrive transaxle provides fully automatic operation in either D (Overdrive) or with the O/D OFF switch depressed. Driving with the gearshift lever in D (Overdrive) gives the best fuel economy for normal driving conditions.

For manual control, start in 1 (First) and then shift manually.

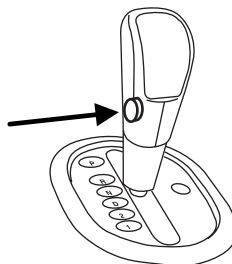

CIMS_#599256 com_j14-od-off
itdseq=213

art=204gf011_a

Understanding the gearshift positions of the 4-speed automatic transaxle

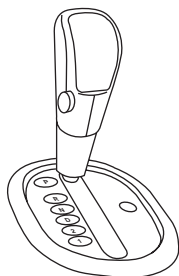

CIMS_#598114
com_j14-shift-posit
itdseq=214

art=204gf006_b

This vehicle is equipped with an adaptive Transmission Shift Strategy. Adaptive Shift Strategy offers the optimal transmission operation and shift quality. When the vehicle's battery has been disconnected for any type of service or repair, the transmission will need to relearn the normal shift strategy parameters, much like having to reset your radio stations when your vehicle battery has been disconnected. The Adaptive Transmission Strategy allows the transmission to relearn these operating parameters. This learning process could take several transmission upshifts and downshifts; during this learning process, slightly firmer shifts may occur. After this learning process, normal shift feel and shift scheduling will resume.

P (Park)

This position locks the transaxle and prevents the front wheels from turning.

To put your vehicle in gear:

170

DIFF-MARKED Review Copy —

(OLD=2006 Tribute fus Owners Guide (post-2002-fmt) 06.5 Tribute Champ (#26074) (May-02-2005 14:29:19))

(NEW=2006 Tribute fus Owners Guide (post-2002-fmt) 2006.5 Tribute CNE Review (#26074) (Jun-15-2005 16:18:13))

2006 Tribute (j14), Owners Guide (post-2002-fmt) (own2002), Market: USA (fus)

Driving

- Start the engine
- Depress the brake pedal
- Move the gearshift lever into the desired gear

To put your vehicle in P (Park):

- Come to a complete stop
- Move the gearshift lever and securely latch it in P (Park)

WARNING: Always set the parking brake fully and make sure the gearshift is latched in P (Park). Turn the ignition to the LOCK position and remove the key whenever you leave your vehicle.

R (Reverse)

With the gearshift lever in R (Reverse), the vehicle will move backward. Always come to a complete stop before shifting into and out of R (Reverse).

N (Neutral)

With the gearshift lever in N (Neutral), the vehicle can be started and is free to roll. Hold the brake pedal down while in this position.

D (Overdrive)

The normal driving position for the best fuel economy. Transaxle operates in gears one through four. D (Overdrive) can be deactivated by pressing the O/D OFF switch on the side of the gearshift lever. This will illuminate the O/D OFF light and deactivate the overdrive.

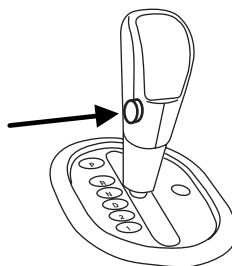

art=204gf011_a

Drive (O/D OFF switch pressed)

Drive is activated when the O/D OFF switch is pressed.

- This position allows for all forward gears except overdrive.
- O/D OFF light is illuminated.
- Provides engine braking.
- Use when driving conditions cause excessive shifting from O/D to other gears. Examples: city traffic, hilly terrain, heavy loads, trailer towing and when engine braking is required.

DIFF-MARKED Review Copy —

(OLD=2006 Tribute fus Owners Guide (post-2002-fmt) 06.5 Tribute Champ (#26074) (May-02-2005 14:29:19))

(NEW=2006 Tribute fus Owners Guide (post-2002-fmt) 2006.5 Tribute CNE Review (#26074) (Jun-15-2005 16:18:13))

2006 Tribute (j14), Owners Guide (post-2002-fmt) (own2002), Market: USA (fus)

Driving

- To return to O/D (overdrive mode), press the O/D OFF switch. The O/D OFF light will not be illuminated.
- O/D (Overdrive) is automatically returned each time the key is turned off.

2 (Second)

This position allows for second gear only.

- Provides engine braking.
- Use to start-up on slippery roads.
- To return to D (Overdrive), move the gearshift lever into the D (Overdrive) position.
- Selecting 2 (Second) at higher speeds will cause the transaxle to downshift to second gear at the appropriate vehicle speed.

1 (First)

- Provides maximum engine braking.
- Allows upshifts by moving gearshift lever.
- Will not downshift into 1 (First) at high speeds; allows for 1 (First) when vehicle reaches slower speeds.

WARNING: When parking, do not use the gearshift in place of the parking brake. Always set the parking brake fully and make sure that the gearshift is securely latched in P (Park). Turn off the ignition whenever you leave your vehicle. Never leave your vehicle unattended while it is running. If you do not take these precautions, your vehicle may move unexpectedly and injure someone.

Forced downshifts

- Allowed in D (Overdrive) or Drive.
- Depress the accelerator to the floor.
- Allows transmission to select an appropriate gear.

If your vehicle gets stuck in mud or snow

If your vehicle gets stuck in mud or snow, it may be rocked out by shifting between forward and reverse gears, stopping between shifts in a steady pattern. Press lightly on the accelerator in each gear.

Do not rock the vehicle if the engine is not at normal operating temperature or damage to the transmission may occur.

CIMS #1058177
com_rocking-vehicle
itdseq=215

172

DIFF-MARKED Review Copy —

(OLD=2006 Tribute fus Owners Guide (post-2002-fmt) 06.5 Tribute Champ (#26074) (May-02-2005 14:29:19))

(NEW=2006 Tribute fus Owners Guide (post-2002-fmt) 2006.5 Tribute CNE Review (#26074) (Jun-15-2005 16:18:13))

2006 Tribute (j14), Owners Guide (post-2002-fmt) (own2002), Market: USA (fus)

Driving

Do not rock the vehicle for more than a minute or damage to the transmission and tires may occur, or the engine may overheat.

MANUAL TRANSAXLE OPERATION (IF EQUIPPED)

Using the clutch

Vehicles equipped with a manual transaxle have a starter interrupt interlock that prevents cranking of the engine unless the clutch pedal is depressed.

When starting a vehicle with a manual transaxle, you must:

1. Put the gearshift lever in the neutral position.

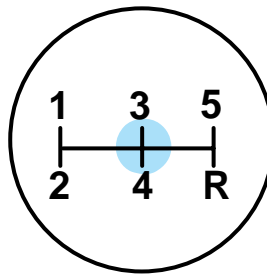

CIMS #689661
com_man-taxle.j14
itdseq=216
CIMS #1256831
com_using-clutch.j14
itdseq=217

art=ctogf101_a

2. Hold down the brake pedal.
3. Depress the clutch pedal to the floor.

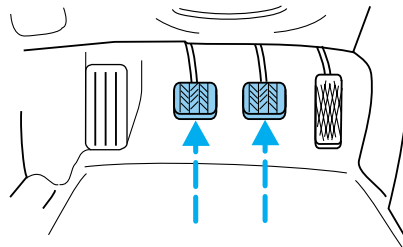

art=204gf001_a

4. Without depressing the accelerator pedal, turn the ignition to position 4 (START), release the ignition as soon as the engine starts.
5. Let the engine idle for a few seconds.
6. Release the brake pedal, then slowly release the clutch pedal while pressing down slowly on the accelerator pedal.

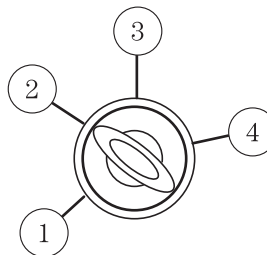

art=204to311_a

DIFF-MARKED Review Copy —

(OLD=2006 Tribute fus Owners Guide (post-2002-fmt) 06.5 Tribute Champ (#26074) (May-02-2005 14:29:19))

(NEW=2006 Tribute fus Owners Guide (post-2002-fmt) 2006.5 Tribute CNE Review (#26074) (Jun-15-2005 16:18:13))

2006 Tribute (j14), Owners Guide (post-2002-fmt) (own2002), Market: USA (fus)

Driving

Do not drive with your foot resting on the clutch pedal and do not use the clutch pedal to hold your vehicle at a standstill while waiting on a hill. These actions will seriously reduce clutch life.

Recommended shift speeds

Upshift according to the following charts for best fuel economy:

Upshifts during light to moderate accelerations and cruises (for best fuel economy)	
Shift from:	
1-2	10 mph (16 km/h)
2-3	20 mph (32 km/h)
3-4	32 mph (52 km/h)
4-5	37 mph (60 km/h)

CIMS #1256832
com_shift-speeds.j14
itdseq=218

Reverse

Make sure that your vehicle is at a complete stop before you shift into R (Reverse). Failure to do so may damage the transaxle.

Put the gearshift lever into the neutral position and wait at least three seconds before shifting into R (Reverse).

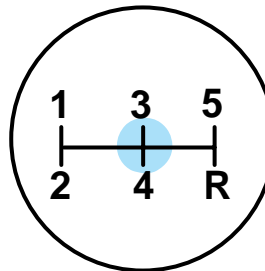

CIMS #1256833
com_reverse.j14
itdseq=219

art=ctogf101_a

Note: You can shift into R (Reverse) only by moving the gearshift lever from left of 3 (Third) and 4 (Fourth) gears before you shift into R (Reverse). This is a special lockout feature which prevents you from shifting into R (Reverse) when you downshift from 5 (Fifth).

DIFF-MARKED Review Copy —

(OLD=2006 Tribute fus Owners Guide (post-2002-fmt) 06.5 Tribute Champ (#26074) (May-02-2005 14:29:19))

(NEW=2006 Tribute fus Owners Guide (post-2002-fmt) 2006.5 Tribute CNE Review (#26074) (Jun-15-2005 16:18:13))

2006 Tribute (j14), Owners Guide (post-2002-fmt) (own2002), Market: USA (fus)

Driving

Parking your vehicle

1. Apply the brake and shift into the neutral position.

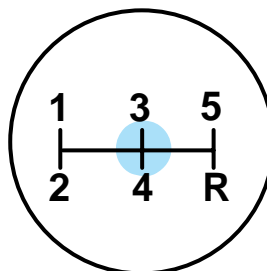

CIMS #1256834
com_parking_j14
itdseq=220

art=ctogf101_a

2. Set the parking brake.

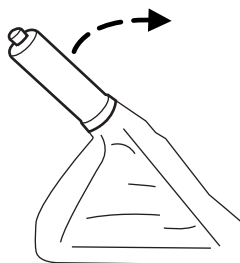

art=204gf012_a

3. Depress the clutch, then shift into 1 (First).

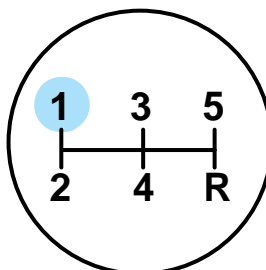

art=ctogf103_a

DIFF-MARKED Review Copy —

(OLD=2006 Tribute fus Owners Guide (post-2002-fmt) 06.5 Tribute Champ (#26074) (May-02-2005 14:29:19))

(NEW=2006 Tribute fus Owners Guide (post-2002-fmt) 2006.5 Tribute CNE Review (#26074) (Jun-15-2005 16:18:13))

2006 Tribute (j14), Owners Guide (post-2002-fmt) (own2002), Market: USA (fus)

Driving

- 4. Turn the ignition to position 1 (LOCK) to shut the engine off and remove the ignition key.

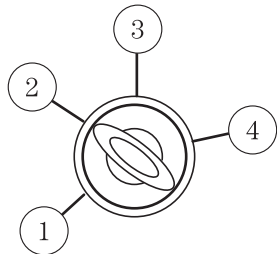

art=204to311_a

WARNING: Do not park your vehicle in Neutral, it may move unexpectedly and injure someone. Use 1 (First) gear and set the parking brake fully.

FOUR WHEEL DRIVE (4WD) SYSTEM (IF EQUIPPED)

WARNING: For important information regarding safe operation of this type of vehicle, see *Preparing to drive your vehicle* in this chapter.

CIMS #1138696
com_4wd-title.j14
itdseq=221
CIMS #513408
com_4wd-op.204
itdseq=222

Your vehicle is equipped with an intelligent 4WD System that continuously monitors vehicle conditions and automatically adjusts the power distribution between the front and rear wheels. It combines transparent all-surface operation with highly capable four-wheel drive.

The 4WD system is always active and requires no driver input. It is capable of handling all road conditions, including street and highway driving as well as off-road and winter driving.

During very extreme off-road events, the 4WD system has a heat protection mode to protect itself from damage. If the system detects an overheat condition, it will enter a locked mode. If the heat in the 4WD system continues to rise in locked mode, it will disable itself. To exit heat protection mode, simply stop the vehicle and allow it to cool for five minutes with the key in the 3 (RUN) position.

4WD system indicator lights

- **Blinks continuously** when 4WD system is disengaged (i.e. two wheel drive) due to heat protection mode.

4WD

CIMS #514006
com_4wd-lights.204
itdseq=223

art=ranis336_a

Driving

- **Blinks several times every minute** when 4WD system requires service. Please bring your vehicle to your local authorized dealer for service.

Driving off-road with truck and utility vehicles

4WD vehicles are specially equipped for driving on sand, snow, mud and rough terrain and have operating characteristics that are somewhat different from conventional vehicles, both on and off the road.

CIMS #750720
com_drv-offroad.j14
itdseq=224

How your vehicle differs from other vehicles

Truck and utility vehicles can differ from some other vehicles. Your vehicle may be higher to allow it to travel over rough terrain without getting hung up or damaging underbody components.

The differences that make your vehicle so versatile also make it handle differently than an ordinary passenger car.

Maintain steering wheel control at all times, especially in rough terrain. Since sudden changes in terrain can result in abrupt steering wheel motion, make sure you grip the steering wheel from the outside. Do not grip the spokes.

Drive cautiously to avoid vehicle damage from concealed objects such as rocks and stumps.

You should either know the terrain or examine maps of the area before driving. Map out your route before driving in the area. To maintain steering and braking control of your vehicle, you must have all four wheels on the ground and they must be rolling, not sliding or spinning.

Basic operating principles

- Drive slower in strong crosswinds which can affect the normal steering characteristics of your vehicle.
- Be extremely careful when driving on pavement made slippery by loose sand, water, gravel, snow or ice.

If your vehicle goes off the edge of the pavement

- If your vehicle goes off the edge of the pavement, slow down, but avoid severe brake application, ease the vehicle back onto the pavement only after reducing your speed. Do not turn the steering wheel too sharply while returning to the road surface.
- It may be safer to stay on the apron or shoulder of the road and slow down gradually before returning to the pavement. You may lose control if you do not slow down or if you turn the steering wheel too sharply or abruptly.

177

DIFF-MARKED Review Copy —

(OLD=2006 Tribute fus Owners Guide (post-2002-fmt) 06.5 Tribute Champ (#26074) (May-02-2005 14:29:19))

(NEW=2006 Tribute fus Owners Guide (post-2002-fmt) 2006.5 Tribute CNE Review (#26074) (Jun-15-2005 16:18:13))

2006 Tribute (j14), Owners Guide (post-2002-fmt) (own2002), Market: USA (fus)

Driving

- It often may be less risky to strike small objects, such as highway reflectors, with minor damage to your vehicle rather than attempt a sudden return to the pavement which could cause the vehicle to slide sideways out of control or rollover. Remember, your safety and the safety of others should be your primary concern.

WARNING: Vehicles with a higher center of gravity such as utility and four-wheel drive vehicles handle differently than vehicles with a lower center of gravity. Utility and four-wheel drive vehicles are not designed for cornering at speeds as high as passenger cars any more than low-slung sports cars are designed to perform satisfactorily under off-road conditions. Avoid sharp turns, excessive speed and abrupt maneuvers in these vehicles. Failure to drive cautiously could result in an increased risk of loss of vehicle control, vehicle rollover, personal injury and death.

If your vehicle gets stuck

If your vehicle gets stuck in mud or snow it may be rocked out by shifting between forward and reverse gears, stopping between shifts, in a steady pattern. Press lightly on the accelerator in each gear.

Do not rock the vehicle if the engine is not at normal operating temperature or damage to the transmission may occur.

Do not rock the vehicle for more than a few minutes or damage to the transmission and tires may occur or the engine may overheat.

WARNING: Always set the parking brake fully and make sure the gearshift is latched in 1st gear or R (Reverse) (manual transaxles) or P (Park) (automatic transaxles). Turn the ignition to the LOCK position and remove the key whenever you leave your vehicle.

WARNING: If the parking brake is fully released, but the brake warning lamp remains illuminated, the brakes may not be working properly. See your authorized dealer.

Do not rock the vehicle if the engine is not at normal operating temperature or damage to the transaxle may occur.

178

DIFF-MARKED Review Copy —

(OLD=2006 Tribute fus Owners Guide (post-2002-fmt) 06.5 Tribute Champ (#26074) (May-02-2005 14:29:19))

(NEW=2006 Tribute fus Owners Guide (post-2002-fmt) 2006.5 Tribute CNE Review (#26074) (Jun-15-2005 16:18:13))

2006 Tribute (j14), Owners Guide (post-2002-fmt) (own2002), Market: USA (fus)

Driving

WARNING: Do not spin the wheels at over 35 mph (56 km/h). The tires may fail and injure a passenger or bystander.

Emergency maneuvers

- In an unavoidable emergency situation where a sudden sharp turn must be made, remember to avoid “over-driving” your vehicle, i.e., turn the steering wheel only as rapidly and as far as required to avoid the emergency. Excessive steering will result in less vehicle control, not more. Additionally, smooth variations of the accelerator and/or brake pedal pressure should be utilized if changes in vehicle speed are called for. Avoid abrupt steering, acceleration or braking which could result in an increased risk of loss of vehicle control, vehicle rollover and/or personal injury. Use all available road surface to return the vehicle to a safe direction of travel.
- In the event of an emergency stop, avoid skidding the tires and do not attempt any sharp steering wheel movements.

WARNING: Vehicles with a higher center of gravity such as utility and four-wheel drive vehicles handle differently than vehicles with a lower center of gravity. Utility and four-wheel drive vehicles are not designed for cornering at speeds as high as passenger cars any more than low-slung sports cars are designed to perform satisfactorily under off-road conditions. Avoid sharp turns, excessive speed and abrupt maneuvers in these vehicles. Failure to drive cautiously could result in an increased risk of loss of vehicle control, vehicle rollover, personal injury and death.

- If the vehicle goes from one type of surface to another (i.e., from concrete to gravel) there will be a change in the way the vehicle responds to a maneuver (steering, acceleration or braking). Again, avoid these abrupt inputs.

Sand

When driving over sand, try to keep all four wheels on the most solid area of the trail. Avoid reducing the tire pressures but shift to a lower gear and drive steadily through the terrain. Apply the accelerator slowly and avoid spinning the wheels.

Avoid excessive speed because vehicle momentum can work against you and cause the vehicle to become stuck to the point that assistance may

DIFF-MARKED Review Copy —

(OLD=2006 Tribute fus Owners Guide (post-2002-fmt) 06.5 Tribute Champ (#26074) (May-02-2005 14:29:19))

(NEW=2006 Tribute fus Owners Guide (post-2002-fmt) 2006.5 Tribute CNE Review (#26074) (Jun-15-2005 16:18:13))

2006 Tribute (j14), Owners Guide (post-2002-fmt) (own2002), Market: USA (fus)

Driving

be required from another vehicle. Remember, you may be able to back out the way you came if you proceed with caution.

Mud and water

NOTE:

- If you must drive through high water, drive slowly. Traction or brake capability may be limited.
- When driving through water, determine the depth; avoid water higher than the bottom of the hubs (if possible) and proceed slowly. If the ignition system gets wet, the vehicle may stall.
- Once through water, always try the brakes. Wet brakes do not stop the vehicle as effectively as dry brakes. Drying can be improved by moving your vehicle slowly while applying light pressure on the brake pedal.



art=204gf009_a

Be cautious of sudden changes in vehicle speed or direction when you are driving in mud. Even 4WD vehicles can lose traction in slick mud. As when you are driving over sand, apply the accelerator slowly and avoid spinning your wheels. If the vehicle does slide, steer in the direction of the slide until you regain control of the vehicle.

After driving through mud, clean off residue stuck to rotating driveshafts, halfshafts and tires. Excess mud on tires and rotating driveshafts causes an imbalance that could damage drive components.

NOTE:

If the transaxle Power Take Off unit or rear axle are submerged in water, their fluids should be checked and changed, if necessary.

Driving through deep water may damage the transmission.

If the rear axle is submerged in water, the axle lubricant should be checked and changed, if necessary. The rear axle is filled with a lubricant that does not normally require a lubricant change for the life of the vehicle. Rear axle lubricant quantities should not need to be checked unless a leak is suspected.

DIFF-MARKED Review Copy —

(OLD=2006 Tribute fus Owners Guide (post-2002-fmt) 06.5 Tribute Champ (#26074) (May-02-2005 14:29:19))

(NEW=2006 Tribute fus Owners Guide (post-2002-fmt) 2006.5 Tribute CNE Review (#26074) (Jun-15-2005 16:18:13))

2006 Tribute (j14), Owners Guide (post-2002-fmt) (own2002), Market: USA (fus)

Driving

“Tread Lightly” is an educational program designed to increase public awareness of land-use regulations and responsibilities in our nations wilderness areas. Mazda Motor

Corporation joins the U.S. Forest Service and the Bureau of Land Management in encouraging you to help preserve our national forest and other public and private lands by “treading lightly.”



art=supfw004_a

Driving on hilly or sloping terrain

Although natural obstacles may make it necessary to travel diagonally up or down a hill or steep incline, you should always try to drive straight up or straight down. **Avoid driving crosswise or turning on steep slopes or hills.** A danger lies in losing traction, slipping sideways and possibly rolling over. Whenever driving on a hill, determine beforehand the route you will use. Do not drive over the crest of a hill without seeing what conditions are on the other side. Do not drive in reverse over a hill without the aid of an observer.

When climbing a steep slope or hill, start in a lower gear rather than downshifting to a lower gear from a higher gear once the ascent has started. This reduces strain on the engine and the possibility of stalling.

If you do stall out, Do not try to turnaround because you might roll over. It is better to back down to a safe location.

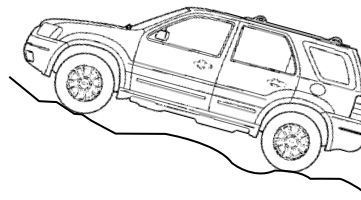

art=204gf010_a

Apply just enough power to the wheels to climb the hill. Too much power will cause the tires to slip, spin or lose traction, resulting in loss of vehicle control.

DIFF-MARKED Review Copy —

(OLD=2006 Tribute fus Owners Guide (post-2002-fmt) 06.5 Tribute Champ (#26074) (May-02-2005 14:29:19))

(NEW=2006 Tribute fus Owners Guide (post-2002-fmt) 2006.5 Tribute CNE Review (#26074) (Jun-15-2005 16:18:13))

2006 Tribute (j14), Owners Guide (post-2002-fmt) (own2002), Market: USA (fus)

Driving

Descend a hill in the same gear you would use to climb up the hill to avoid excessive brake application and brake overheating. Do not descend in neutral; instead, disengage overdrive or manually shift to a lower gear. When descending a steep hill, avoid sudden hard braking as you could lose control. When you brake hard, the front wheels can't turn and if they aren't turning, you won't be able to steer. The front wheels have to be turning in order to steer the vehicle. Rapid pumping of the brake pedal will help you slow the vehicle and still maintain steering control.

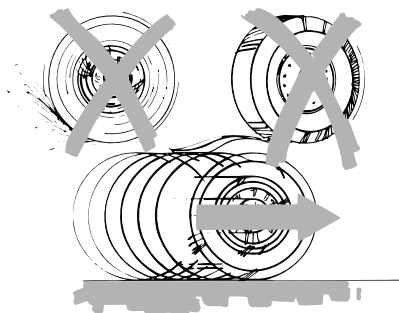

art=supfw002_a

If your vehicle has anti-lock brakes, apply the brakes steadily. Do not “pump” the brakes.

Driving on snow and ice

- 4WD vehicles have advantages over 2WD vehicles in snow and ice but can skid like any other vehicle.
- Should you start to slide while driving on snowy or icy roads, turn the steering wheel in the direction of the slide until you regain control.
- Avoid sudden applications of power and quick changes of direction on snow and ice. Apply the accelerator slowly and steadily when starting from a full stop.
- Avoid sudden braking as well. Although a 4WD vehicle may accelerate better than a two-wheel drive vehicle in snow and ice, it won't stop any faster, because as in other vehicles, braking occurs at all four wheels. Do not become overconfident as to road conditions.
- Make sure you allow sufficient distance between you and other vehicles for stopping. Drive slower than usual and consider using one of the lower gears. In emergency stopping situations, avoid locking of the wheels. Use a “squeeze” technique, push on the brake pedal with a steadily increasing force which allows the wheels to brake yet continue to roll so that you may steer in the direction you want to travel. If you lock the wheels, release the brake pedal and repeat the squeeze technique. Since your vehicle is equipped with a Four Wheel Anti-Lock Brake System (ABS), apply the brake steadily. Do not “pump” the brakes. Refer to the *Brakes* section of this chapter for additional information on the operation of the anti-lock brake system.

DIFF-MARKED Review Copy —

(OLD=2006 Tribute fus Owners Guide (post-2002-fmt) 06.5 Tribute Champ (#26074) (May-02-2005 14:29:19))

(NEW=2006 Tribute fus Owners Guide (post-2002-fmt) 2006.5 Tribute CNE Review (#26074) (Jun-15-2005 16:18:13))

2006 Tribute (j14), Owners Guide (post-2002-fmt) (own2002), Market: USA (fus)

Driving

- 4WD vehicles should be driven with traction devices as referred to in *Using snow tires and traction devices* in the *Tires, Wheels and Loading* chapter.

Maintenance and Modifications

The suspension and steering systems on your vehicle have been designed and tested to provide predictable performance whether loaded or empty and durable load carrying capability. For this reason, Mazda Motor Corporation strongly recommends that you do not make modifications such as adding or removing parts (such as lift kits or stabilizer bars) or by using replacement parts not equivalent to the original factory equipment.

Any modifications to a vehicle that raise the center of gravity can make it more likely the vehicle will roll over as a result of a loss of control. Mazda Motor Corporation recommends that caution be used with any vehicle equipped with a high load or device (such as ladder racks or pickup box cover).

Failure to maintain your vehicle properly may void the warranty, increase your repair cost, reduce vehicle performance and operational capabilities and adversely affect driver and passenger safety. Frequent inspection of vehicle chassis components is recommended if the vehicle is subjected to heavy off-road usage.

DRIVING THROUGH WATER

If driving through deep or standing water is unavoidable, proceed very slowly especially when the depth is not known. Never drive through water that is higher than the bottom of the wheel rims (for cars) or the bottom of the hubs (for trucks).

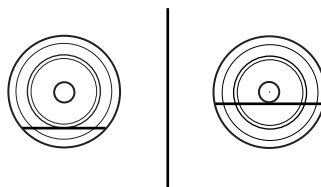

CIMS #954533
com_deep-water.fly
itdseq=225

art=taumc713_b

When driving through water, traction or brake capability may be limited. Also, water may enter your engine's air intake and severely damage your engine or your vehicle may stall. **Driving through deep water where the transmission vent tube is submerged may allow water into the transmission and cause internal transmission damage.**

Once through the water, always dry the brakes by moving your vehicle slowly while applying light pressure on the brake pedal.

Wet brakes do not stop the vehicle as quickly as dry brakes.

DIFF-MARKED Review Copy —

(OLD=2006 Tribute fus Owners Guide (post-2002-fmt) 06.5 Tribute Champ (#26074) (May-02-2005 14:29:19))

(NEW=2006 Tribute fus Owners Guide (post-2002-fmt) 2006.5 Tribute CNE Review (#26074) (Jun-15-2005 16:18:13))

2006 Tribute (j14), Owners Guide (post-2002-fmt) (own2002), Market: USA (fus)

Roadside Emergencies

HAZARD FLASHER CONTROL

The hazard flasher is located on the instrument panel by the radio. The hazard flashers will operate when the ignition is in any position or if the key is not in the ignition.



CIMS #
com_hazard_switch.j14
itdseq=226

art=j14cf741_a

Push in the flasher control and all front and rear direction signals will flash. Press the flasher control again to turn them off. Use it when your vehicle is disabled and is creating a safety hazard for other motorists.

Note: With extended use, the flasher may run down your battery.

FUEL PUMP SHUT-OFF SWITCH

This device stops the electric fuel pump from sending fuel to the engine when your vehicle has had a substantial jolt.

After an accident, if the engine cranks but does not start, this switch may have been activated.

This switch is located in the front passenger's footwell, by the kick panel access cover.

To reset the switch:

1. Turn the ignition OFF.
2. Check the fuel system for leaks.
3. Remove the kick panel access cover, located in the front passenger's footwell.
4. If no leaks are apparent, reset the switch by pushing in on the reset button.
5. Turn the ignition ON.
6. Wait a few seconds and return the key to OFF.
7. Make another check for leaks.

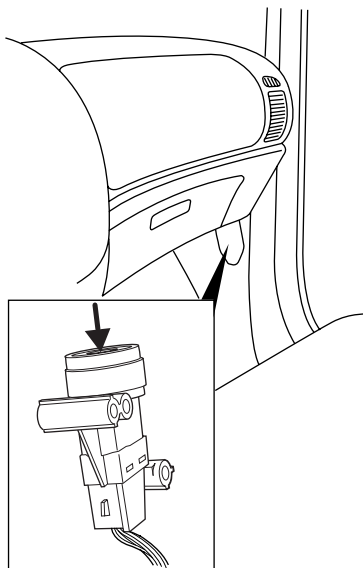

CIMS #601156
com_fuel-shut-off.j14
itdseq=227

art=204er001_b

DIFF-MARKED Review Copy —

(OLD=2006 Tribute fus Owners Guide (post-2002-fmt) 06.5 Tribute Champ (#26074) (May-02-2005 14:29:19))

(NEW=2006 Tribute fus Owners Guide (post-2002-fmt) 2006.5 Tribute CNE Review (#26074) (Jun-15-2005 16:18:13))

2006 Tribute (j14), Owners Guide (post-2002-fmt) (own2002), Market: USA (fus)

Roadside Emergencies

FUSES AND RELAYS

Fuses

If electrical components in the vehicle are not working, a fuse may have blown. Blown fuses are identified by a broken wire within the fuse. Check the appropriate fuses before replacing any electrical components.

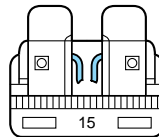

Note: Always replace a fuse with one that has the specified amperage rating. Using a fuse with a higher amperage rating can cause severe wire damage and could start a fire.

Standard fuse amperage rating and color

COLOR					
Fuse rating	Mini fuses	Standard fuses	Maxi fuses	Cartridge maxi fuses	Fuse link cartridge
2A	Grey	Grey	—	—	—
3A	Violet	Violet	—	—	—
4A	Pink	Pink	—	—	—
5A	Tan	Tan	—	—	—
7.5A	Brown	Brown	—	—	—
10A	Red	Red	—	—	—
15A	Blue	Blue	—	—	—
20A	Yellow	Yellow	Yellow	Blue	Blue
25A	Natural	Natural	—	—	—
30A	Green	Green	Green	Pink	Pink
40A	—	—	Orange	Green	Green
50A	—	—	Red	Red	Red
60A	—	—	Blue	—	Yellow
70A	—	—	Tan	—	Brown
80A	—	—	Natural	—	Black

CIMS #55291
com_fuses-relays.01
itdseq=228

CIMS #55297
itdseq=229 com_fuse.01

art=dnoer001_c

CIMS #55301
com_fuse_amp_rating.01
itdseq=230

DIFF-MARKED Review Copy —

(OLD=2006 Tribute fus Owners Guide (post-2002-fmt) 06.5 Tribute Champ (#26074) (May-02-2005 14:29:19))

(NEW=2006 Tribute fus Owners Guide (post-2002-fmt) 2006.5 Tribute CNE Review (#26074) (Jun-15-2005 16:18:13))

2006 Tribute (j14), Owners Guide (post-2002-fmt) (own2002), Market: USA (fus)

Roadside Emergencies

Passenger compartment fuse panel

The fuse panel is located on the right-hand side of the center console, by the instrument panel. Remove the panel cover to access the fuses.

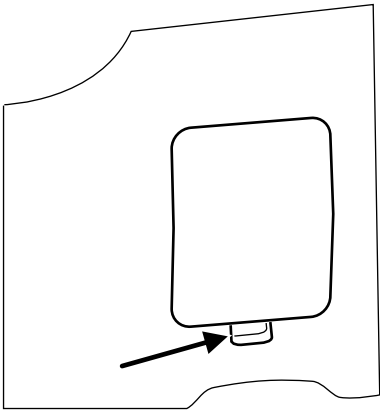

CIMS #594903
com_passenger-title.u204
itdseq=231

art=204er102_a

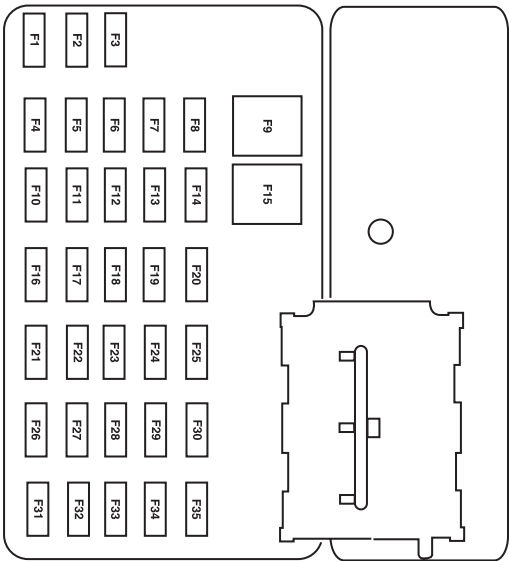

CIMS #1352241
com_passenger-j14
itdseq=232
art=mrner001_b

The fuses are coded as follows:

Roadside Emergencies

Fuse/Relay Location	Fuse Amp Rating	Passenger Compartment Fuse Panel Description
1	15A*	Trailer tow park lamps
2	5A*	Radio (illumination)
3	15A*	Front and rear park lamps
4	10A*	Ignition switch
5	2A*	Powertrain Control Module (PCM relay), Fuel pump relay, Main fan relay, High/Low speed fan relay 2, PATS module
6	15A*	Center High-Mounted Stop Lamp (CHMSL), Stop lamps, PCM, Anti-lock Brake System (ABS), Speed control, Brake On-Off switch
7	10A*	Instrument cluster, Diagnostic connector, Power mirror switch, Radio
8	—	Not used
9	30A**	Power door locks, Power seats
10	15A*	Heated mirrors
11	15A*	Sunroof
12	—	Not used
13	—	Not used
14	—	Not used
15	30A**	Power windows
16	15A*	Subwoofer
17	15A*	Low beams
18	10A*	4WD
19	—	Not used
20	15A*	Horn
21	10A*	Rear wiper motor, Rear wiper washer
22	10A*	Instrument cluster

187

DIFF-MARKED Review Copy —

(OLD=2006 Tribute fus Owners Guide (post-2002-fmt) 06.5 Tribute Champ (#26074) (May-02-2005 14:29:19))

(NEW=2006 Tribute fus Owners Guide (post-2002-fmt) 2006.5 Tribute CNE Review (#26074) (Jun-15-2005 16:18:13))

2006 Tribute (j14), Owners Guide (post-2002-fmt) (own2002), Market: USA (fus)

Roadside Emergencies

Fuse/Relay Location	Fuse Amp Rating	Passenger Compartment Fuse Panel Description
23	5A*	Radio (power)
24	20A*	Cigar lighter
25	20A*	Front wiper motor, Front wiper washer
26	5A*	Climate control system mode switch
27	5A*	Canister vent, Speed control cancel switch
28	10A*	Instrument cluster
29	—	Not used
30	—	Not used
31	—	Not used
32	10A*	Brake-Transmission shift lock
33	15A*	Air bag module, Passenger Air bag Deactivation (PAD) indicator lamp, Occupant Classification Sensor (OCS)
34	5A*	ABS module, Evac and Fill, Speed control
35	5A*	Heated seats module, 4WD
* Mini fuse ** Cartridge fuse		

Power distribution box

The power distribution box is located in the engine compartment. The power distribution box contains high-current fuses that protect your vehicle's main electrical systems from overloads.

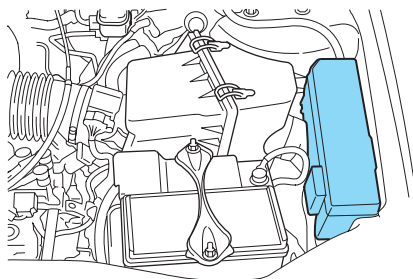

CIMS #80786
com_power-dist-title
itdseq=233

art=204er500_a

DIFF-MARKED Review Copy —

(OLD=2006 Tribute fus Owners Guide (post-2002-fmt) 06.5 Tribute Champ (#26074) (May-02-2005 14:29:19))

(NEW=2006 Tribute fus Owners Guide (post-2002-fmt) 2006.5 Tribute CNE Review (#26074) (Jun-15-2005 16:18:13))

2006 Tribute (j14), Owners Guide (post-2002-fmt) (own2002), Market: USA (fus)

Roadside Emergencies

WARNING: Always disconnect the battery before servicing high current fuses.

WARNING: To reduce risk of electrical shock, always replace the cover to the Power Distribution Box before reconnecting the battery or refilling fluid reservoirs.

If the battery has been disconnected and reconnected, refer to the *Battery* section of the *Maintenance and Specifications* chapter.

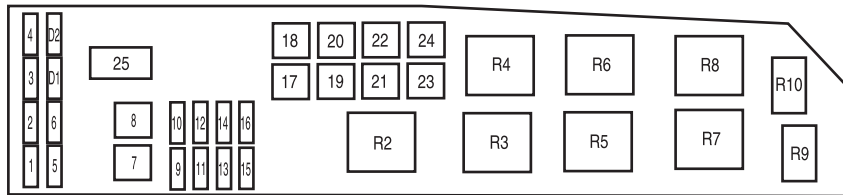

CIMS #614104
com_power-box-j14
idseq=234
art=204er004_b

The high-current fuses are coded as follows.

Fuse/Relay Location	Fuse Amp Rating	Power Distribution Box Description
1	—	Not used
2	25A*	Headlamp power
3	25A*	High beams, Turn signals, Interior lamps, Headlamp power
4	5A*	Keep Alive Power (KA PWR)
5	15A*	Heated Exhaust Gas Oxygen (HEGO) sensors
6	20A*	Fuel pump
7	40A**	RUN/ACC relay - Cigar lighter, Front and rear wipers
8	30A**	Powertrain Control Module (PCM), Injectors and coil
9	15A*	Alternator
10	30A*	Heated seats

DIFF-MARKED Review Copy —

(OLD=2006 Tribute fus Owners Guide (post-2002-fmt) 06.5 Tribute Champ (#26074) (May-02-2005 14:29:19))

(NEW=2006 Tribute fus Owners Guide (post-2002-fmt) 2006.5 Tribute CNE Review (#26074) (Jun-15-2005 16:18:13))

2006 Tribute (j14), Owners Guide (post-2002-fmt) (own2002), Market: USA (fus)

Roadside Emergencies

Fuse/Relay Location	Fuse Amp Rating	Power Distribution Box Description
11	10A*	PCM
12	20A*	Power point
13	20A*	Fog lamps
14	15A*	A/C clutch, A/C relay
15	30A*	Anti-lock Brake System (ABS) solenoid
16	25A*	I/P fuse panel (RUN/START)
17	50A**	Ignition (main)
18	40A**	Blower motor
19	40A**	Accessory delay relay - Subwoofer and 4WD, Low beam
20	60A**	ABS
21	40A**	Horn, CHMSL, Cluster, Power locks and power seats
22	40A** (I4)	Cooling fan
	50A** (V6)	
23	40A**	Rear defroster, Park lamps relay
24	40A** (I4)	High/Low speed fan
	50A** (V6)	
25	—	Shunt
R2	—	PCM relay
R3	—	Fuel pump relay
R4	—	Cooling fan relay
R5	—	High/Low speed fan relay 1
R6	—	Blower motor relay
R7	—	Starter relay
R8	—	High/Low speed fan relay 2
R9	—	Fog lamps relay
R10	—	A/C relay
D1	—	Not used
D2	—	A/C diode

190

DIFF-MARKED Review Copy —

(OLD=2006 Tribute fus Owners Guide (post-2002-fmt) 06.5 Tribute Champ (#26074) (May-02-2005 14:29:19))

(NEW=2006 Tribute fus Owners Guide (post-2002-fmt) 2006.5 Tribute CNE Review (#26074) (Jun-15-2005 16:18:13))

2006 Tribute (j14), Owners Guide (post-2002-fmt) (own2002), Market: USA (fus)

Roadside Emergencies

Fuse/Relay Location	Fuse Amp Rating	Power Distribution Box Description
* Mini fuse ** Cartridge fuse		

CHANGING A FLAT TIRE

If you get a flat tire while driving:

- do not brake heavily.
- gradually decrease the vehicle's speed.
- hold the steering wheel firmly.
- slowly move to a safe place on the side of the road.

Your vehicle may be equipped with a conventional spare tire that is different in one or more of the following: type, brand, size, speed rating and tread design. If this is the case, this dissimilar spare tire is still rated for your vehicle loads (GAWR and GVWR). Your vehicle may be equipped with a spare wheel that may not match the road wheels and is not equipped with a Tire Pressure Monitor System (TPMS) sensor.

WARNING: The use of tire sealants may damage your tires. The use of tire sealants may also damage your Tire Pressure Monitoring System and should not be used.

WARNING: Refer to *Tire Pressure Monitoring System (TPMS)* in the *Tire, Wheels and Loading* chapter for important information. If the tire pressure monitor sensor becomes damaged, it will no longer function.

Dissimilar spare tire/wheel information

WARNING: Failure to follow these guidelines could result in an increased risk of loss of vehicle control, injury or death.

If you have a dissimilar spare tire/wheel, then it is intended for temporary use only. This means that if you need to use it, you should replace it as soon as possible with a road tire/wheel that is the same size and type as the road tires and wheels that were originally provided by Mazda. If the dissimilar spare tire or wheel is damaged, it should be replaced rather than repaired.

A dissimilar spare tire/wheel is defined as a spare tire and/or wheel that is different in brand, size or appearance from the road tires and wheels and can be one of three types:

CIMS #1513776
com_chg-tire-intro.204
itdseq=235

CIMS #1348491
com_dissimilar-tires
itdseq=236

DIFF-MARKED Review Copy —

(OLD=2006 Tribute fus Owners Guide (post-2002-fmt) 06.5 Tribute Champ (#26074) (May-02-2005 14:29:19))

(NEW=2006 Tribute fus Owners Guide (post-2002-fmt) 2006.5 Tribute CNE Review (#26074) (Jun-15-2005 16:18:13))

2006 Tribute (j14), Owners Guide (post-2002-fmt) (own2002), Market: USA (fus)

Roadside Emergencies

1. **T-type mini-spare:** This spare tire begins with the letter “T” for tire size and may have “Temporary Use Only” molded in the sidewall
2. **Full-size dissimilar spare with label on wheel:** This spare tire has a label on the wheel that states: “THIS TIRE AND WHEEL FOR TEMPORARY USE ONLY”

When driving with one of the dissimilar spare tires listed above, **do not:**

- Exceed 50 mph (80 km/h)
- Load the vehicle beyond maximum vehicle load rating listed on the Safety Compliance Label
- Tow a trailer
- Use snow chains on the end of the vehicle with the dissimilar spare tire
- Use more than one dissimilar spare tire at a time
- Use commercial car washing equipment
- Try to repair the dissimilar spare tire

Use of one of the dissimilar spare tires listed above at any one wheel location can lead to impairment of the following:

- Handling, stability and braking performance
- Comfort and noise
- Ground clearance and parking at curbs
- Winter weather driving capability
- Wet weather driving capability

For vehicles equipped with 4WD, it is not recommended that the vehicle be operated in 4WD modes with a temporary emergency spare tire. If 4WD operation is necessary, do not operate above speeds of 10 mph (16 km/h) or for distances above 50 miles (80 km).

3. Full-size dissimilar spare without label on wheel

When driving with the full-size dissimilar spare tire/wheel, **do not:**

- Exceed 70 mph (113 km/h)
- Use more than one dissimilar spare tire/wheel at a time
- Use commercial car washing equipment
- Use snow chains on the end of the vehicle with the dissimilar spare tire/wheel

The usage of a full-size dissimilar spare tire/wheel can lead to impairment of the following:

Roadside Emergencies

- Handling, stability and braking performance
- Comfort and noise
- Ground clearance and parking at curbs
- Winter weather driving capability
- Wet weather driving capability
- All-Wheel driving capability (if applicable)
- Load leveling adjustment (if applicable)

When driving with the full-size dissimilar spare tire/wheel additional caution should be given to:

- Towing a trailer
- Driving vehicles equipped with a camper body
- Driving vehicles with a load on the cargo rack

Drive cautiously when using a full-size dissimilar spare tire/wheel and seek service as soon as possible.

Tire change procedure

Note: The tire pressure monitoring system (TPMS) indicator light will illuminate when the spare is in use. To restore the full functionality of the TPMS system, all road wheels equipped with the tire pressure monitoring sensors must be mounted on the vehicle.

Have a flat tire serviced by an authorized dealer in order to prevent damage to the TPMS sensor, refer to *Tire Pressure Monitoring System (TPMS)* in the *Tires, Wheels, and Loading* chapter. Replace the spare tire with a road tire as soon as possible. During the repairing or replacing of the flat tire, have the authorized dealer inspect the TPMS sensor for damage.

WARNING: When one of the front wheels is off the ground, the transmission alone will not prevent the vehicle from moving or slipping off the jack, even if the vehicle is in P (Park) (automatic transaxle) or R (Reverse) (manual transaxle).

WARNING: To prevent the vehicle from moving when you change a tire, be sure the parking brake is set, then block both sides of the wheel that is diagonally opposite (other side and end of the vehicle) to the tire being changed.

CIMS #599888
com_change_proc.j14
itdseq=237

DIFF-MARKED Review Copy —

(OLD=2006 Tribute fus Owners Guide (post-2002-fmt) 06.5 Tribute Champ (#26074) (May-02-2005 14:29:19))

(NEW=2006 Tribute fus Owners Guide (post-2002-fmt) 2006.5 Tribute CNE Review (#26074) (Jun-15-2005 16:18:13))

2006 Tribute (j14), Owners Guide (post-2002-fmt) (own2002), Market: USA (fus)

Roadside Emergencies

WARNING: Changing a tire is dangerous if not done properly. The vehicle can slip off the jack and seriously injure you or someone. Be sure to follow the directions for changing a tire, and never get under a vehicle that is supported only by a jack.

WARNING: If the vehicle slips off the jack, you or someone else could be seriously injured.

1. Park on a level surface, activate hazard flashers and place gearshift lever in P (Park) (automatic transmission) or R (Reverse) (manual transmission).
2. Set the parking brake and turn engine off.

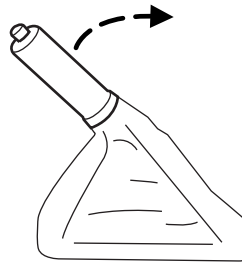

art=204gf012_a

3. Block the diagonally opposite wheel.

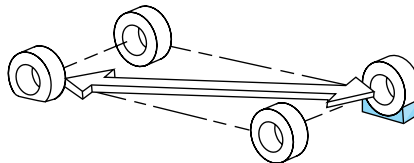

art=naver301_b

Removing the jack and tools

Non-cargo management system (if equipped): The jack and tools are located under the carpeted hardboard.

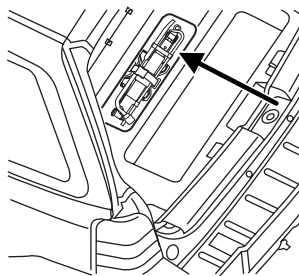

art=204er508_c

Pull back the carpet away from the lift gate, and remove the hardboard cover.

DIFF-MARKED Review Copy —

(OLD=2006 Tribute fus Owners Guide (post-2002-fmt) 06.5 Tribute Champ (#26074) (May-02-2005 14:29:19))

(NEW=2006 Tribute fus Owners Guide (post-2002-fmt) 2006.5 Tribute CNE Review (#26074) (Jun-15-2005 16:18:13))

2006 Tribute (j14), Owners Guide (post-2002-fmt) (own2002), Market: USA (fus)

Roadside Emergencies

Unbuckle the strap and remove the jack and tools by pulling the right side up first. Remove the tools from the jack in order to remove the spare tire from under the vehicle.

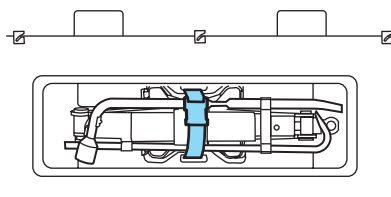

art=204er509_c

Note: For some non-cargo management system vehicles, the jack and tools are located in the right rear of the cargo area behind an access panel.

Cargo management system (if equipped): The jack and tools are located in the right rear of the cargo area behind an access panel.

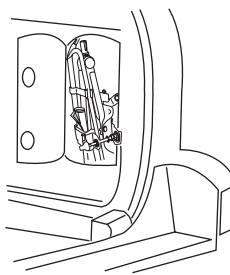

art=204er103_c

DIFF-MARKED Review Copy —

(OLD=2006 Tribute fus Owners Guide (post-2002-fmt) 06.5 Tribute Champ (#26074) (May-02-2005 14:29:19))

(NEW=2006 Tribute fus Owners Guide (post-2002-fmt) 2006.5 Tribute CNE Review (#26074) (Jun-15-2005 16:18:13))

2006 Tribute (j14), Owners Guide (post-2002-fmt) (own2002), Market: USA (fus)

Roadside Emergencies

To remove jack from vehicle:

1. Release the thumbscrew on the bracket.
2. Release the retention clip on the upper part of the jack bracket.
3. Dislodge the jack from the bracket and carefully guide jack down and out through trim opening, upper end out first.

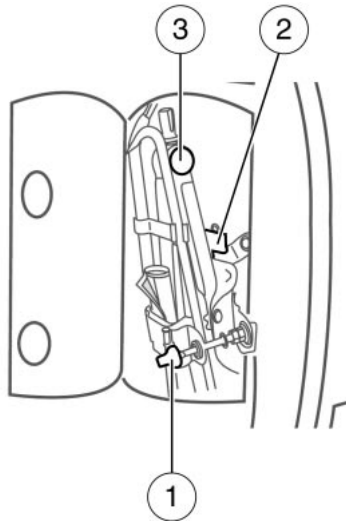

art=204er510_a

Remove the lug wrench from the jack in order to remove the spare tire from under the vehicle.

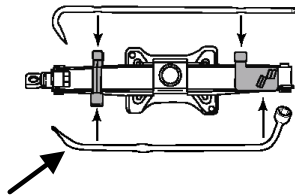

art=204er104_a

Removing the spare tire or spare tire and tether (if equipped)

1. Insert the lug wrench through the access hole in the rear bumper.
2. Turn the handle counterclockwise and lower the spare tire until it can be slid rearward and the cable is slack.
3. Slide the retainer through the center of the wheel.

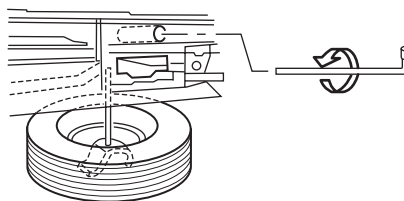

art=204er107_a

DIFF-MARKED Review Copy —

(OLD=2006 Tribute fus Owners Guide (post-2002-fmt) 06.5 Tribute Champ (#26074) (May-02-2005 14:29:19))

(NEW=2006 Tribute fus Owners Guide (post-2002-fmt) 2006.5 Tribute CNE Review (#26074) (Jun-15-2005 16:18:13))

2006 Tribute (j14), Owners Guide (post-2002-fmt) (own2002), Market: USA (fus)

Roadside Emergencies

If equipped with a tether, perform the following additional steps:

4. Lift the spare tire on end to access tether attachment (1).

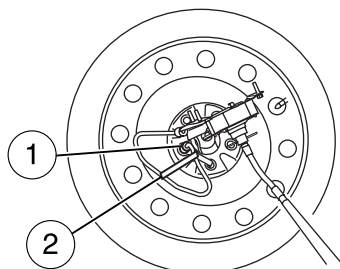

art=204er010_b

5. Use the lug wrench to remove the lug nut from the spare tire tether.

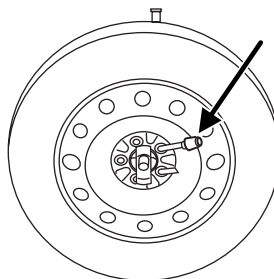

art=204er011_c

6. If not replacing the spare or flat tire to the underbody storage area, raise winch up into the installed position.
7. Use the attached Velcro strap (2) to tie the tether end to the winch actuator shaft (if equipped).

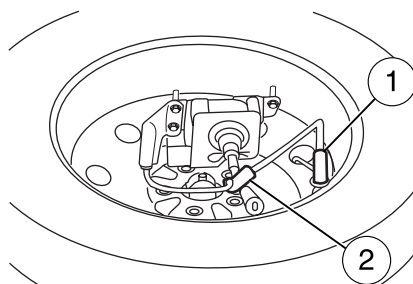

art=204er010_a

DIFF-MARKED Review Copy —

(OLD=2006 Tribute fus Owners Guide (post-2002-fmt) 06.5 Tribute Champ (#26074) (May-02-2005 14:29:19))

(NEW=2006 Tribute fus Owners Guide (post-2002-fmt) 2006.5 Tribute CNE Review (#26074) (Jun-15-2005 16:18:13))

2006 Tribute (j14), Owners Guide (post-2002-fmt) (own2002), Market: USA (fus)

Roadside Emergencies

Changing the flat tire

8. Loosen each wheel lug nut one-half turn counterclockwise but do not remove them until the wheel is raised off the ground.

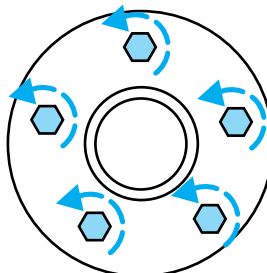

art=viler304_a

 Before placing the jack under the vehicle, NOTE the jack locations:

- **Front**

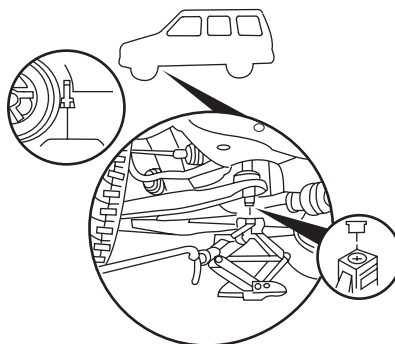

art=204er105_a

DIFF-MARKED Review Copy —

(OLD=2006 Tribute fus Owners Guide (post-2002-fmt) 06.5 Tribute Champ (#26074) (May-02-2005 14:29:19))

(NEW=2006 Tribute fus Owners Guide (post-2002-fmt) 2006.5 Tribute CNE Review (#26074) (Jun-15-2005 16:18:13))

2006 Tribute (j14), Owners Guide (post-2002-fmt) (own2002), Market: USA (fus)

Roadside Emergencies

- **Rear**

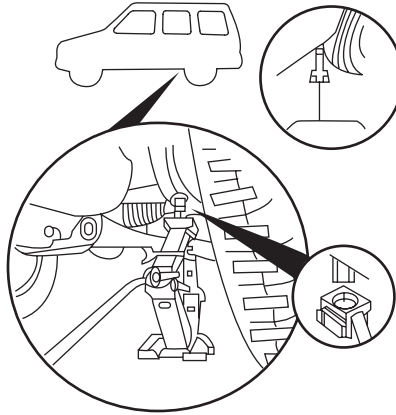

art=204er106_a

9. Lower the jack from its stored height to fit under the jacking notches. Position the jack according to the following guides and turn the jack handle clockwise until the tire is a maximum of 1 inch (25 mm) off the ground.

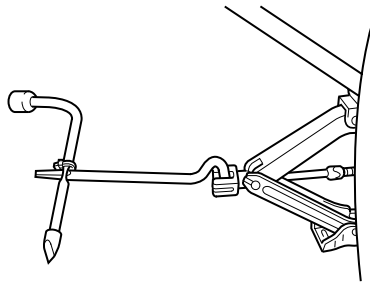

art=viler306_a

Never use the differentials as a jacking point.

WARNING: To lessen the risk of personal injury, do not put any part of your body under the vehicle while changing a tire. Do not start the engine when your vehicle is on the jack. The jack is only meant for changing the tire.

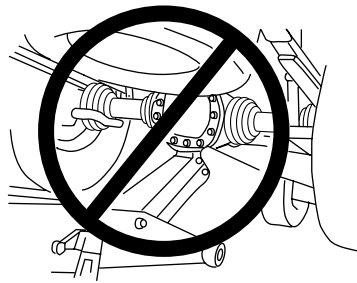

art=dewer303_a

10. Remove the lug nuts with the lug nut wrench.

DIFF-MARKED Review Copy —

(OLD=2006 Tribute fus Owners Guide (post-2002-fmt) 06.5 Tribute Champ (#26074) (May-02-2005 14:29:19))

(NEW=2006 Tribute fus Owners Guide (post-2002-fmt) 2006.5 Tribute CNE Review (#26074) (Jun-15-2005 16:18:13))

2006 Tribute (j14), Owners Guide (post-2002-fmt) (own2002), Market: USA (fus)

Roadside Emergencies

11. Replace the flat tire with the spare tire, making sure the valve stem is facing outward. Reinstall lug nuts until the wheel is snug against the hub. Do not fully tighten the lug nuts until the wheel has been lowered.
12. Lower the wheel by turning the jack handle counterclockwise.
13. Remove the jack and fully tighten the lug nuts in the order shown. Refer to *Wheel lug nut torque specifications* later in this chapter for the proper lug nut torque specification.

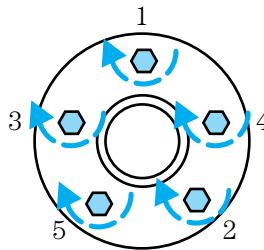

art=viler305_a

14. **Cargo management system (if equipped):**

Reclip the tools onto the jack.

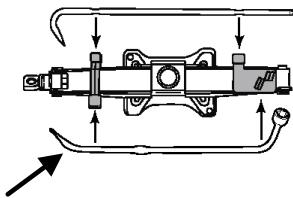

art=204er104_a

Reinstall the jack and tools in the cargo area. To replace the jack in the vehicle:

Roadside Emergencies

- guide the jack bottom first in the trim opening and position in the bracket (3),
- secure the retention clip on the upper part of the jack (2), and
- close and tighten the thumbscrew (1).

Make sure the jack is fastened so it does not rattle when you drive.

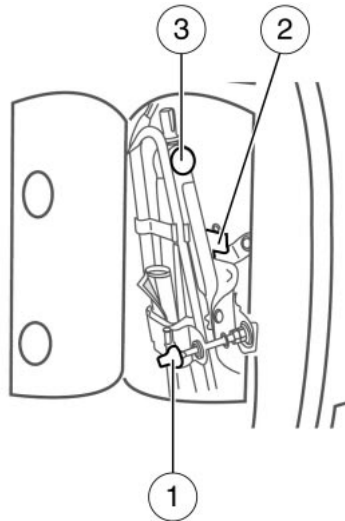

art=204er510_a

Non-cargo management system (if equipped):

- Reclip the tools onto the jack making sure that the tools are fully contained by the clips as shown.
- Reinstall the jack in the pocket with the left side first, then snap the right side down.
- Ensure that the hold-strap contains the jack and tools before snapping the buckle.
- Ensure that the jack and tools are oriented as illustrated.

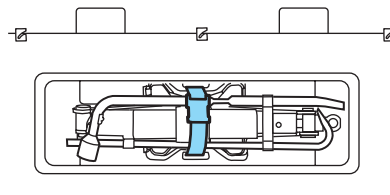

art=204er509_c

Stowing the flat/spare tire

Note: Failure to follow spare tire stowage instructions may result in failure of cable or loss of spare tire.

If you are stowing a tire that requires reattaching it to the vehicle with a tether, perform these steps first, then proceed with the steps following.

CIMS #1362906
com_stow-tire.j14
itdseq=238

DIFF-MARKED Review Copy —

(OLD=2006 Tribute fus Owners Guide (post-2002-fmt) 06.5 Tribute Champ (#26074) (May-02-2005 14:29:19))

(NEW=2006 Tribute fus Owners Guide (post-2002-fmt) 2006.5 Tribute CNE Review (#26074) (Jun-15-2005 16:18:13))

2006 Tribute (j14), Owners Guide (post-2002-fmt) (own2002), Market: USA (fus)

Roadside Emergencies

1. Place tire on end with valve stem facing rearward, away from vehicle.
2. Place tether into bolt holes in wheel and attach lug nut using lug wrench.

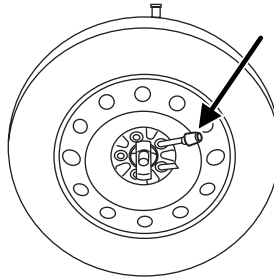

art=204er011_c

3. Lay the tire on the ground with the valve stem facing down. If your vehicle is equipped with aluminum wheels, remove the wheel center cap.
4. Slide the wheel partially under the vehicle and install the retainer through the center of the wheel.
5. Turn the jack handle clockwise until the tire is raised to its original position underneath the vehicle. The effort to turn the jack handle increases significantly as the tire contacts the frame. The spare tire carrier will ratchet when the tire is in the fully stowed position. The spare tire carrier has a built-in ratchet feature that will not allow you to overtighten. If the spare tire carrier ratchets with very little effort, take the vehicle to your authorized Mazda dealer for assistance at your earliest convenience. If your vehicle is equipped with a trailer hitch, guide the tire with one hand; keep the rear of the tire tilted down until the tire clears the bumper.
6. Check that the tire lies flat against the frame assembly. Push against the tire to make sure it is tightly seated under the vehicle. Loosen and retighten, if necessary. (Make sure that the tire does not contact the bumper.)

WARNING: Failure to stow the spare tire may result in the failure of the winch cable and the loss of the spare tire. A loose tire on the highway is a very dangerous object to other people on the road. Check to be sure the tire is firmly mounted; go to an authorized dealer to have it re-mounted if you have any doubt about spare tire security.

7. Repeat this tightness check procedure when servicing the spare tire pressure (every six months), or at any time that the spare tire is disturbed through service of other components.

DIFF-MARKED Review Copy —

(OLD=2006 Tribute fus Owners Guide (post-2002-fmt) 06.5 Tribute Champ (#26074) (May-02-2005 14:29:19))

(NEW=2006 Tribute fus Owners Guide (post-2002-fmt) 2006.5 Tribute CNE Review (#26074) (Jun-15-2005 16:18:13))

2006 Tribute (j14), Owners Guide (post-2002-fmt) (own2002), Market: USA (fus)

Roadside Emergencies

WHEEL LUG NUT TORQUE SPECIFICATIONS

Retighten the lug nuts to the specified torque at 500 miles (800 km) after any wheel disturbance (tire rotation, changing a flat tire, wheel removal, etc.).

CIMS #1257831
com lug-nut-torque.u204
itdseq=239

Bolt size	Wheel lug nut torque*	
	lb.ft.	N•m
M12 x 1.5	100	135

* Torque specifications are for nut and bolt threads free of dirt and rust. Use only Mazda recommended replacement fasteners.

WARNING: When a wheel is installed, always remove any corrosion, dirt or foreign materials present on the mounting surfaces of the wheel or the surface of the wheel hub, brake drum or brake disc that contacts the wheel. Ensure that any fasteners that attach the rotor to the hub are secured so they do not interfere with the mounting surfaces of the wheel. Installing wheels without correct metal-to-metal contact at the wheel mounting surfaces can cause the wheel nuts to loosen and the wheel to come off while the vehicle is in motion, resulting in loss of control.

OVERHEATING

If the temperature gauge indicates overheating and you experience power loss, you hear a loud knocking or pinging noise, the engine is probably too hot.

If this happens:

1. Drive safely to the side of the road and park off the right-of-way.
2. Shift the automatic transmission into P (Park) or the manual transmission into the neutral position, and apply the parking brake.
3. Turn off the air conditioner.

WARNING: Steam from an overheated engine is dangerous. The escaping steam could seriously burn you. Open the hood ONLY after steam is no longer escaping from the engine.

4. Check whether coolant or steam is escaping from under the hood or from the engine compartment.
- **If steam is coming from the engine compartment:** do not go near the front of the vehicle. Stop the engine, then turn the ignition switch

CIMS #1137423
com overheating-mazdas
itdseq=240

DIFF-MARKED Review Copy —

(OLD=2006 Tribute fus Owners Guide (post-2002-fmt) 06.5 Tribute Champ (#26074) (May-02-2005 14:29:19))

(NEW=2006 Tribute fus Owners Guide (post-2002-fmt) 2006.5 Tribute CNE Review (#26074) (Jun-15-2005 16:18:13))

2006 Tribute (j14), Owners Guide (post-2002-fmt) (own2002), Market: USA (fus)

Roadside Emergencies

to the ON position without starting the engine. The radiator cooling fans will start to cool the engine.

- **If neither coolant nor steam is escaping:** open the hood and idle the engine until it cools. If this does not lower the temperature, stop the engine and let it cool.
- 5. Check the coolant level. If it is low, look for leaks in the radiator hoses and connections, heater hoses and connections, radiator and water pump.

If you find a leak or other damage, or if coolant is still leaking, stop the engine and call an authorized dealer.

See *Adding coolant* in the *Maintenance and Specifications* section. If you find no problems, the engine is cool and no leaks are obvious, carefully add coolant as required.

WARNING: When the engine and radiator are hot, scalding coolant and steam may shoot out under pressure and cause serious injury. Do not remove the cooling system cap when the engine and radiator are hot.

Note: If the engine continues to overheat or frequently overheats, have the cooling system inspected. The engine could be seriously damaged unless repairs are made.

JUMP STARTING

WARNING: The gases around the battery can explode if exposed to flames, sparks, or lit cigarettes. An explosion could result in injury or vehicle damage.

Do not push start your vehicle. You could damage the catalytic converter.

WARNING: Batteries contain sulfuric acid which can burn skin, eyes and clothing, if contacted.

Do not attempt to push start your vehicle. Automatic transmissions do not have push-start capability.

Preparing your vehicle

When the battery is disconnected or a new battery is installed, the transmission must relearn its shift strategy. As a result, the transmission

CIMS #604681
com_jump-start.j14
itdseq=241

CIMS #604682
com_prep-for-jump.j14
itdseq=242

DIFF-MARKED Review Copy —

(OLD=2006 Tribute fus Owners Guide (post-2002-fmt) 06.5 Tribute Champ (#26074) (May-02-2005 14:29:19))

(NEW=2006 Tribute fus Owners Guide (post-2002-fmt) 2006.5 Tribute CNE Review (#26074) (Jun-15-2005 16:18:13))

2006 Tribute (j14), Owners Guide (post-2002-fmt) (own2002), Market: USA (fus)

Roadside Emergencies

may have firm and/or soft shifts. This operation is considered normal and will not affect function or durability of the transmission. Over time, the adaptive learning process will fully update transmission operation.

- **Use only a 12-volt supply to start your vehicle.**
- Do not disconnect the battery of the disabled vehicle as this could damage the vehicle's electrical system.
- Park the booster vehicle close to the hood of the disabled vehicle making sure the two vehicles **do not** touch. Set the parking brake on both vehicles and stay clear of the engine cooling fan and other moving parts.
- Check all battery terminals and remove any excessive corrosion before you attach the battery cables. Ensure the vent caps are tight and level.
- Turn the heater fan on in both vehicles to protect any electrical surges. Turn all other accessories off.

Connecting the jumper cables

CIMS #604683
com_connecting-cables.j14
itdseq=243

art=coner703_a

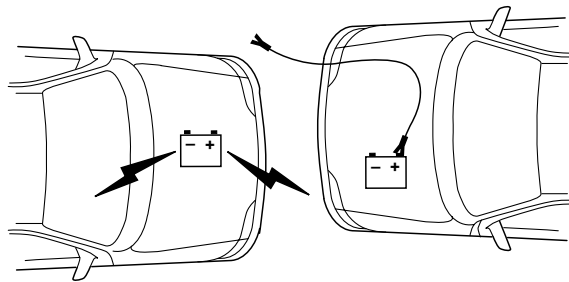

1. Connect the positive (+) jumper cable to the positive (+) terminal of the discharged battery.

Note: In the illustrations, *lightning bolts* are used to designate the assisting (boosting) battery.

DIFF-MARKED Review Copy —

(OLD=2006 Tribute fus Owners Guide (post-2002-fmt) 06.5 Tribute Champ (#26074) (May-02-2005 14:29:19))

(NEW=2006 Tribute fus Owners Guide (post-2002-fmt) 2006.5 Tribute CNE Review (#26074) (Jun-15-2005 16:18:13))

2006 Tribute (j14), Owners Guide (post-2002-fmt) (own2002), Market: USA (fus)

Roadside Emergencies

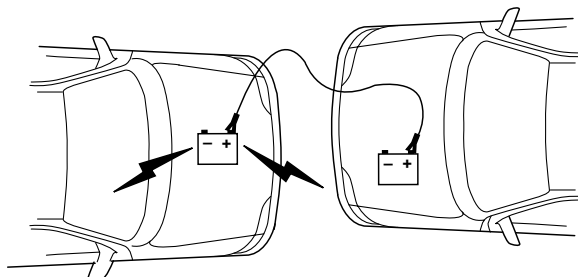

art=coner702_a

2. Connect the other end of the positive (+) cable to the positive (+) terminal of the assisting battery.

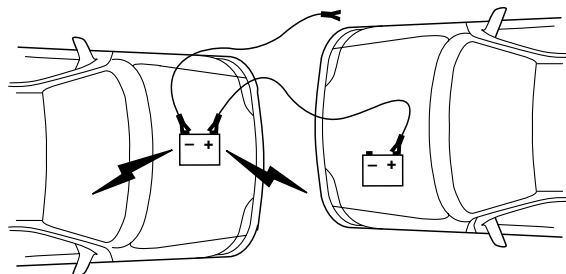

art=coner701_a

3. Connect the negative (-) cable to the negative (-) terminal of the assisting battery.

DIFF-MARKED Review Copy —

(OLD=2006 Tribute fus Owners Guide (post-2002-fmt) 06.5 Tribute Champ (#26074) (May-02-2005 14:29:19))

(NEW=2006 Tribute fus Owners Guide (post-2002-fmt) 2006.5 Tribute CNE Review (#26074) (Jun-15-2005 16:18:13))

2006 Tribute (j14), Owners Guide (post-2002-fmt) (own2002), Market: USA (fus)

Roadside Emergencies

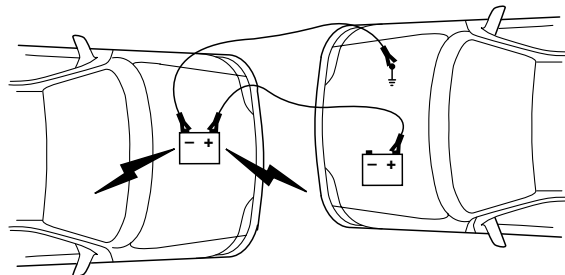

art=coner700_a

4. Make the final connection of the negative (-) cable to an exposed metal part of the disabled vehicle's engine, away from the battery and the fuel injection system. **NOTE: Do not** use fuel lines, engine rocker covers or the intake manifold as *grounding* points.

WARNING: Do not connect the end of the second cable to the negative (-) terminal of the battery to be jumped. A spark may cause an explosion of the gases that surround the battery.

5. Ensure that the cables are clear of fan blades, belts, moving parts of both engines, or any fuel delivery system parts.

Jump starting

1. Start the engine of the booster vehicle and run the engine at moderately increased speed.
2. Start the engine of the disabled vehicle.
3. Once the disabled vehicle has been started, run both engines for an additional three minutes before disconnecting the jumper cables.

CIMS #52575
com jump starts
itdseq=244

DIFF-MARKED Review Copy —

(OLD=2006 Tribute fus Owners Guide (post-2002-fmt) 06.5 Tribute Champ (#26074) (May-02-2005 14:29:19))

(NEW=2006 Tribute fus Owners Guide (post-2002-fmt) 2006.5 Tribute CNE Review (#26074) (Jun-15-2005 16:18:13))

2006 Tribute (j14), Owners Guide (post-2002-fmt) (own2002), Market: USA (fus)

Roadside Emergencies

Removing the jumper cables

CIMS #52576
com removing-cables
itdseq=245

art=coner700_a

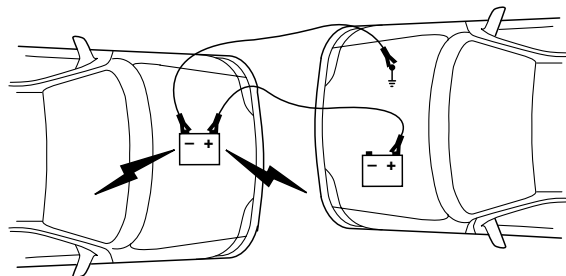

Remove the jumper cables in the reverse order that they were connected.

1. Remove the jumper cable from the *ground* metal surface.

Note: In the illustrations, *lightning bolts* are used to designate the assisting (boosting) battery.

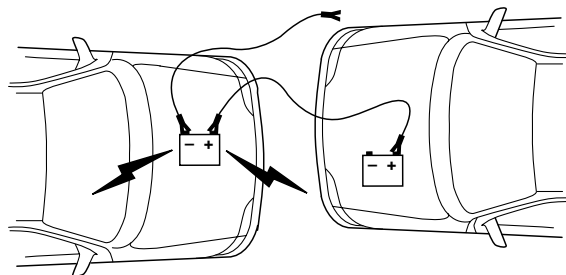

art=coner701_a

2. Remove the jumper cable on the negative (-) connection of the booster vehicle's battery.

DIFF-MARKED Review Copy —

(OLD=2006 Tribute fus Owners Guide (post-2002-fmt) 06.5 Tribute Champ (#26074) (May-02-2005 14:29:19))

(NEW=2006 Tribute fus Owners Guide (post-2002-fmt) 2006.5 Tribute CNE Review (#26074) (Jun-15-2005 16:18:13))

2006 Tribute (j14), Owners Guide (post-2002-fmt) (own2002), Market: USA (fus)

Roadside Emergencies

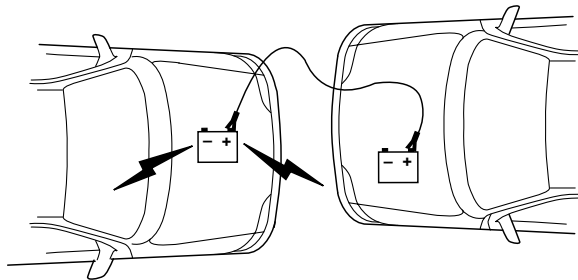

art=coner702_a

3. Remove the jumper cable from the positive (+) terminal of the booster vehicle's battery.

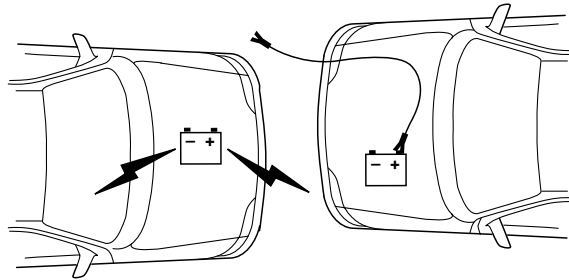

art=coner703_a

4. Remove the jumper cable from the positive (+) terminal of the disabled vehicle's battery.

After the disabled vehicle has been started and the jumper cables removed, allow it to idle for several minutes so the engine computer can *relearn* its idle conditions.

DIFF-MARKED Review Copy —

(OLD=2006 Tribute fus Owners Guide (post-2002-fmt) 06.5 Tribute Champ (#26074) (May-02-2005 14:29:19))

(NEW=2006 Tribute fus Owners Guide (post-2002-fmt) 2006.5 Tribute CNE Review (#26074) (Jun-15-2005 16:18:13))

2006 Tribute (j14), Owners Guide (post-2002-fmt) (own2002), Market: USA (fus)

Roadside Emergencies

WRECKER TOWING

CIMS #601157
com tow.no-sling-j14
itdseq=246

art=winer104_a

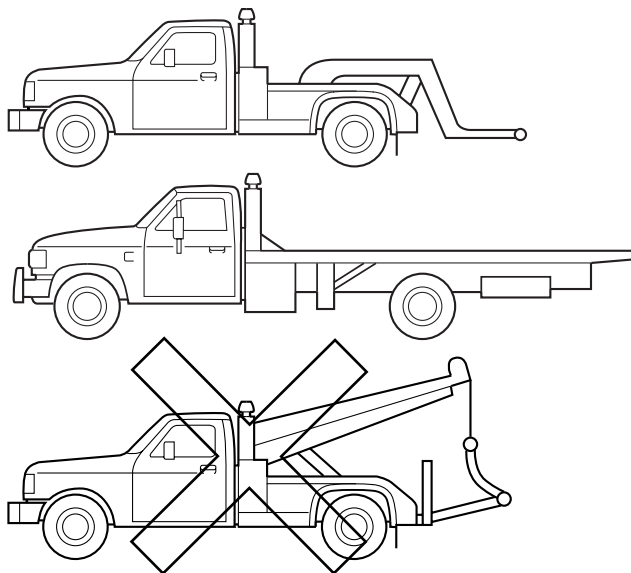

If you need to have your vehicle towed, contact a professional towing service or, if you are a member of a roadside assistance program, your roadside assistance service provider.

It is recommended that your vehicle be towed with a wheel lift and dollies or flatbed equipment. Do not tow with a slingbelt. Mazda has not approved a slingbelt towing procedure.

If your vehicle is to be towed from the rear using wheel lift equipment, it is recommended that the front wheels (drive wheels) be placed on a dolly to prevent damage to the automatic transaxle.

On 4WD vehicles, it is **required** that your vehicle be towed with a wheel lift and dollies or flatbed equipment with all the wheels off the ground.

If the vehicle is towed by other means or incorrectly, vehicle damage may occur.

In case of a roadside emergency with a disabled vehicle (without access to wheel dollies, car hauling trailer or flatbed transport vehicle) your vehicle (regardless of powertrain configuration) can be flat towed (all

DIFF-MARKED Review Copy —

(OLD=2006 Tribute fus Owners Guide (post-2002-fmt) 06.5 Tribute Champ (#26074) (May-02-2005 14:29:19))

(NEW=2006 Tribute fus Owners Guide (post-2002-fmt) 2006.5 Tribute CNE Review (#26074) (Jun-15-2005 16:18:13))

2006 Tribute (j14), Owners Guide (post-2002-fmt) (own2002), Market: USA (fus)

Roadside Emergencies

wheels on the ground) under the following conditions:

- Place the transmission in N (Neutral).
- Maximum distance is 50 miles (80 km).
- Maximum speed is 35 mph (56 km/h).

DIFF-MARKED Review Copy —

(OLD=2006 Tribute fus Owners Guide (post-2002-fmt) 06.5 Tribute Champ (#26074) (May-02-2005 14:29:19))

(NEW=2006 Tribute fus Owners Guide (post-2002-fmt) 2006.5 Tribute CNE Review (#26074) (Jun-15-2005 16:18:13))

2006 Tribute (j14), Owners Guide (post-2002-fmt) (own2002), Market: USA (fus)

Customer Assistance

CUSTOMER ASSISTANCE (U.S.A. MAINLAND AND HAWAII)

CIMS #921592
com assist-usa
itdseq=247

Your complete and permanent satisfaction is our business. We are here to serve you. All Authorized Mazda Dealers have the knowledge and the tools to keep your Mazda vehicle in top condition.

If you have any questions or recommendations for improvement regarding the service of your Mazda vehicle or servicing by Authorized Mazda Dealer personnel, we recommend that you take the following steps:

STEP 1: Contact Your Authorized Mazda Dealer

Discuss the matter with an Authorized Mazda Dealer. This is the quickest and best way to address the issue. If your concern has not been resolved by the CUSTOMER RELATIONS, SALES, SERVICE, or PARTS MANAGER, then please contact the GENERAL MANAGER of the authorized dealer or the OWNER.

STEP 2: Contact Mazda North American Operations

If for any reason you feel the need for further assistance after contacting your authorized dealer management, you can reach Mazda North American Operations by one of the following ways:

Log on at: www.mazdaUSA.com.

Answers to many questions, including how to locate or contact a local Authorized Mazda Dealership in the U.S., can be found here.

By email at: www.mazdaUSA.com (Click on CONTACT US at the bottom of the home page).

By phone at: 1 (800) 222-5500

By letter at:

Attn: Customer Assistance
Mazda North American Operations
7755 Irvine Center Drive
Irvine, CA 92618-2922
P.O. Box 19734
Irvine, CA 92623-9734

Whatever way you contact us, please help us to serve you more efficiently and effectively by providing the following information:

1. Your name, address, and telephone number
2. Year and model of vehicle
3. Vehicle Identification Number (17 digits, noted on your registration or title or located on the upper driver's side corner of the dash)

212

DIFF-MARKED Review Copy —

(OLD=2006 Tribute fus Owners Guide (post-2002-fmt) 06.5 Tribute Champ (#26074) (May-02-2005 14:29:19))

(NEW=2006 Tribute fus Owners Guide (post-2002-fmt) 2006.5 Tribute CNE Review (#26074) (Jun-15-2005 16:18:13))

2006 Tribute (j14), Owners Guide (post-2002-fmt) (own2002), Market: USA (fus)

Customer Assistance

4. Purchase date and current mileage
5. Your authorized dealer's name and location
6. Your question(s)

If you live outside the U.S.A., please contact your nearest Mazda Distributor.

CUSTOMER ASSISTANCE (CANADA)

CIMS # com_assist-canada
itdseq=248

Your complete and permanent satisfaction is our business. We are here to serve you. All Authorized Mazda Dealers have the knowledge and the tools to keep your Mazda vehicle in top condition.

In our experience, any questions, problems or complaints regarding the operation of your Mazda or any other general service transactions are most effectively resolved by your authorized dealer. If the cause of your dissatisfaction cannot adequately be addressed by normal authorized dealer procedures, we recommend that you take the following steps:

STEP 1: Contact Your Authorized Mazda Dealer

Discuss the matter with a member of authorized dealer management. If the Service Manager has already reviewed your concerns, contact the owner of the authorized dealer or its General Manager.

STEP 2: Call the Mazda Regional Office

If you feel that you still require assistance, ask the authorized dealer Service Manager to arrange for you to meet the local Mazda Service Representative. If more expedient, contact Mazda Canada Inc. Regional Office nearest you for such arrangements.

STEP 3: Contact the Mazda Customer Relations Department

If still not substantially satisfied, contact the Customer Relations Department, Mazda Canada Inc., 55 Vogell Road, Richmond Hill, Ontario L4B 3K5 Canada TEL: 1 (800) 263-4680.

Provide the Department with the following information:

1. Your name, address, and telephone number
2. Year and model of vehicle
3. Vehicle Identification Number (VIN). Refer to *Vehicle identification label* in the *Maintenance and Specifications* chapter of this manual for the location of the VIN.
4. Purchase date.
5. Present odometer reading.

DIFF-MARKED Review Copy —

(OLD=2006 Tribute fus Owners Guide (post-2002-fmt) 06.5 Tribute Champ (#26074) (May-02-2005 14:29:19))

(NEW=2006 Tribute fus Owners Guide (post-2002-fmt) 2006.5 Tribute CNE Review (#26074) (Jun-15-2005 16:18:13))

2006 Tribute (j14), Owners Guide (post-2002-fmt) (own2002), Market: USA (fus)

Customer Assistance

6. Your authorized dealer's name and location
7. The nature of your problem and/or cause of dissatisfaction.

The Department, in cooperation with the local Mazda Service Representative, will review the case to determine if everything possible has been done to ensure your satisfaction.

Please recognize that the resolution of service problems in most cases requires the use of your authorized dealer's service facilities, personnel and equipment. We urge you to follow the above three steps in sequence therefore for most effective results.

Mediation/Arbitration Program

Occasionally a customer concern cannot be resolved through Mazda's Customer Satisfaction Program. If after exhausting procedures in this manual, your concern is still not resolved, you have another option.

Mazda Canada Inc. participates in an arbitration program administered by the Canadian Motor Vehicle Arbitration Plan (CAMVAP). CAMVAP will advise you about how your concern may be reviewed and resolved by an independent third party through binding arbitration.

Your complete satisfaction is the goal of Mazda Canada Inc. and our authorized dealers. Mazda's participation in CAMVAP makes a valuable contribution to our achieving that goal. There is no charge for using CAMVAP. CAMVAP results are fast, fair and final as the award is binding on both you and Mazda Canada Inc.

Canadian Motor Vehicle Arbitration Plan (CAMVAP)

For vehicles delivered to authorized Canadian dealerships. If a specific item of concern arises, where a solution cannot be reached between an owner, Mazda, and/or one of its authorized dealers (that all parties cannot agree upon), the owner may wish to use the services offered by the Canadian Motor Vehicle Arbitration Plan (CAMVAP).

CAMVAP uses the services of Provincial Administrators to assist consumers in scheduling and preparing for their arbitration hearings. However, before you can proceed with CAMVAP you must follow your Mazda dispute resolution process as outlined previously.

CAMVAP is fully implemented in all provinces and territories. Consumers wishing to obtain further information about the Program can obtain an information booklet from their authorized dealer, the Provincial Administrator at 1 (800) 207-0685, or by contacting the Canadian Motor Vehicle Arbitration Office At:

CIMS #1493251
com_mediation-arbit-mazda
itdseq=249

CIMS #1493253
com_camvap-mazda2
itdseq=250

DIFF-MARKED Review Copy —

(OLD=2006 Tribute fus Owners Guide (post-2002-fmt) 06.5 Tribute Champ (#26074) (May-02-2005 14:29:19))

(NEW=2006 Tribute fus Owners Guide (post-2002-fmt) 2006.5 Tribute CNE Review (#26074) (Jun-15-2005 16:18:13))

2006 Tribute (j14), Owners Guide (post-2002-fmt) (own2002), Market: USA (fus)

Customer Assistance

235 Yorkland Boulevard, Suite 407
North York, Ontario
M2J 4Y8
<http://camvap.ca>

Regional Offices

Regional Offices	Areas Covered
Mazda Canada Inc. Western Region 8171 Ackroyd Road Suite 2000 Richmond, B.C. V6X 3K1 (604) 303-5670	Alberta, British Columbia, Manitoba, Saskatchewan, Yukon
Mazda Canada Inc. Central Region 55 Vogell Road Richmond Hill, Ontario. L4B 3K5 1 (800) 263-4680	Ontario
Mazda Canada Inc. Quebec Region/Atlantic Region 6111 Route Trans Canadienne Pointe Claire, Quebec H9R 5A5 (514) 694-6390	Quebec, New Brunswick, Nova Scotia, Prince Edward Island, Newfoundland

CIMS #1493252
com_reg-office-mazda
itdseq=251

CUSTOMER ASSISTANCE (PUERTO RICO & VIRGIN ISLANDS)

Your complete and permanent satisfaction is our business. That is why all Authorized Mazda Dealers have the knowledge and the tools to keep your Mazda vehicle in top condition.

If you have any questions or recommendations for improvement regarding the service of your Mazda vehicle or servicing by Authorized Mazda Dealer personnel, we recommend that you take the following steps:

STEP 1

Discuss the matter with an Authorized Mazda Dealer. This is the quickest and best way to address the issue. If your concern has not been resolved

CIMS #605763
com_assist-puertorico
itdseq=252

DIFF-MARKED Review Copy —

(OLD=2006 Tribute fus Owners Guide (post-2002-fmt) 06.5 Tribute Champ (#26074) (May-02-2005 14:29:19))

(NEW=2006 Tribute fus Owners Guide (post-2002-fmt) 2006.5 Tribute CNE Review (#26074) (Jun-15-2005 16:18:13))

2006 Tribute (j14), Owners Guide (post-2002-fmt) (own2002), Market: USA (fus)

Customer Assistance

by the CUSTOMER RELATIONS, SALES, SERVICE, or PARTS MANAGER, then please contact the GENERAL MANAGER of the authorized dealer or the OWNER.

STEP 2

If, after following STEP 1, you feel the need for further assistance, please contact your area's Mazda representative (Indicated on the next page).

Please help us by providing the following information:

1. Your name, address, and telephone number
2. Year and model of vehicle
3. Vehicle Identification Number (17 digits, noted on your registration or title or located on the upper driver's side corner of the dash)
4. Purchase date and current mileage
5. Your authorized dealer's name and location
6. Your question(s)

If you would like to write a letter, please address it to the following,
Attn: Customer Assistance

Plaza Motors Corp.

Mazda de Puerto Rico

P.O. Box 362722

San Juan, Puerto Rico

00936-2722

Tel: (787) 788-9300

This way, we can be sure to respond to you as efficiently as possible.
That is our goal.

If you live outside the U.S.A., please contact your nearest Mazda Distributor.

IN CALIFORNIA (U.S. ONLY)

California Civil Code Section 1793.2(d) requires that, if a manufacturer or its representative is unable to repair a motor vehicle to conform to the vehicle's applicable express warranty after a reasonable number of attempts, the manufacturer shall be required to either replace the vehicle with one substantially identical or repurchase the vehicle and reimburse the buyer in an amount equal to the actual price paid or payable by the consumer (less a reasonable allowance for consumer use). The consumer has the right to choose whether to receive a refund or replacement vehicle.

CIMS #1066951
com lemon-law.mazda
itdseq=253

216

DIFF-MARKED Review Copy —

(OLD=2006 Tribute fus Owners Guide (post-2002-fmt) 06.5 Tribute Champ (#26074) (May-02-2005 14:29:19))

(NEW=2006 Tribute fus Owners Guide (post-2002-fmt) 2006.5 Tribute CNE Review (#26074) (Jun-15-2005 16:18:13))

2006 Tribute (j14), Owners Guide (post-2002-fmt) (own2002), Market: USA (fus)

Customer Assistance

California Civil Code Section 1793.22(b) presumes that the manufacturer has had a reasonable number of attempts to conform the vehicle to its applicable express warranties if, within the first 18 months of ownership of a new vehicle or the first 18,000 miles (29,000 km), whichever occurs first:

1. Two or more repair attempts are made on the same nonconformity likely to cause death or serious bodily injury OR
2. Four or more repair attempts are made on the same nonconformity (a defect or condition that substantially impairs the use, value or safety of the vehicle) OR
3. The vehicle is out of service for repair of nonconformities for a total of more than 30 calendar days (not necessarily all at one time).

In the case of 1 or 2 above, the consumer must also notify the manufacturer of the need for the repair of the nonconformity at the following address:

Mazda North American Operations
7755, Irvine Center Drive
Irvine, CA 92618-2922

MAZDA IMPORTERS/DISTRIBUTORS

U.S.A (Importer/Distributor)

Mazda North American Operations

7755 Irvine Center Drive
Irvine, CA 92618-2922
P.O. Box 19734
Irvine, CA 92623-9734
TEL: 1 (800) 222-5500 (in U.S.A.)
(949) 727-1990 (outside U.S.A.)

(Distributor in each area)

CANADA

Mazda Canada, Inc.

55 Vogell Road
Richmond Hill, Ontario L4B 3K5 Canada
TEL: 1 (800) 263-4680 (in Canada)
(416) 609-9909 (outside Canada)

PUERTO RICO & VIRGIN ISLANDS

Plaza Motors Corp. (Mazda de Puerto Rico)

P.O. Box 362722, San Juan, Puerto Rico 00936-2722
TEL: (787) 788-9300

CIMS #605764
com_distributors
itdseq=254

DIFF-MARKED Review Copy —

(OLD=2006 Tribute fus Owners Guide (post-2002-fmt) 06.5 Tribute Champ (#26074) (May-02-2005 14:29:19))

(NEW=2006 Tribute fus Owners Guide (post-2002-fmt) 2006.5 Tribute CNE Review (#26074) (Jun-15-2005 16:18:13))

2006 Tribute (j14), Owners Guide (post-2002-fmt) (own2002), Market: USA (fus)

Customer Assistance

GUAM

(d.b.a. Triple J. Enterprises, Inc.)

P.O. Box 6066 Tamuning, Guam

TEL: (671) 646-9216

SAIPAN

Pacific International Marianas, Inc.

(d.b.a. Midway Motors)

P.O. Box 887 Saipan, MP 96950

TEL: (670) 234-7524

Triple J Saipan, Inc.

(d.b.a. Triple J Motors)

Beach Road

Chalan LauLau

Saipan, MP 96950

TEL: (670) 235-4868

AMERICAN SAMOA

Polynesia Motors, Inc.

P.O. Box 1120, Pago Pago, American Samoa 96799

TEL: (684) 699-1854

WARRANTIES FOR YOUR MAZDA

- New Vehicle Limited Warranty
- Safety Restraint System Limited Warranty
- Anti-perforation Limited Warranty
- Federal Emission Control Warranty
 - Emission Defect Warranty
 - Emission Performance Warranty
- California Emission Control Warranty (if applicable)
- Replacement Parts and Accessories Limited Warranty
- Tire Warranty

NOTE: Detailed warranty information is provided with your Mazda portfolio.

CIMS #1493254
com_warranties-mazda2
itdseq=255

Outside the United States

Government regulations in the United States require that automobiles meet specific emission regulations and safety standards. Therefore, vehicles built for use in the United States, may differ from those sold in other countries.

CIMS #1493255
com_outside-us-mazda
itdseq=256

218

DIFF-MARKED Review Copy —

(OLD=2006 Tribute fus Owners Guide (post-2002-fmt) 06.5 Tribute Champ (#26074) (May-02-2005 14:29:19))

(NEW=2006 Tribute fus Owners Guide (post-2002-fmt) 2006.5 Tribute CNE Review (#26074) (Jun-15-2005 16:18:13))

2006 Tribute (j14), Owners Guide (post-2002-fmt) (own2002), Market: USA (fus)

Customer Assistance

The differences may make it difficult or even impossible for your vehicle to receive satisfactory servicing in other countries. We strongly recommend that you NOT take your Mazda outside the United States. However, in the event that you are moving to Canada permanently, Mazda vehicles built for use in the United States could be eligible for exportation to Canada with specific vehicle modifications to comply with the Canadian Motor Vehicle Safety requirements.

Special Note: The above is applicable for permanent import/export situations and not related to travelers on vacation.

You may have the following problems if you do take your vehicle outside of the United States:

- Recommended fuel may be unavailable. Any kind of leaded fuel or low-octane fuel will affect vehicle performance and damage the emission controls and engine.
- Proper repair facilities, tools, testing equipment, and replacement parts may not be available.

Please refer to your manufacturers warranty booklet for more information.

Outside Canada

Government regulations in Canada require that automobiles meet specific emission regulations and safety standards. Therefore, vehicles built for use in Canada, may differ from those sold in other countries.

The differences may make it difficult or even impossible for your vehicle to receive satisfactory servicing in other countries. We strongly recommend that you NOT take your Mazda outside Canada. However, in the event that you are moving to the United States permanently, Mazda vehicles built for use in Canada could be eligible for exportation to the United States with specific vehicle modifications to comply with the United States Federal Motor Vehicle Safety requirements.

Special Note: The above is applicable for permanent import/export situations and not related to travelers on vacation.

You may have the following problems if you do take your vehicle outside of Canada:

- Recommended fuel may be unavailable. Any kind of leaded fuel or low-octane fuel will affect vehicle performance and damage the emission controls and engine.
- Proper repair facilities, tools, testing equipment, and replacement parts may not be available.

CIMS #1493256
com_outside-can-mazda
itdseq=257

DIFF-MARKED Review Copy —

(OLD=2006 Tribute fus Owners Guide (post-2002-fmt) 06.5 Tribute Champ (#26074) (May-02-2005 14:29:19))

(NEW=2006 Tribute fus Owners Guide (post-2002-fmt) 2006.5 Tribute CNE Review (#26074) (Jun-15-2005 16:18:13))

2006 Tribute (j14), Owners Guide (post-2002-fmt) (own2002), Market: USA (fus)

Customer Assistance

Please refer to your manufacturers warranty booklet for more information.

ADD-ON NON-GENUINE PARTS AND ACCESSORIES

CIMS #606351
com_non-genuine-accessories
itdseq=258

Non-genuine parts and accessories for Mazda vehicles can be found in stores. These may fit your vehicle, but they are not approved by the manufacturer for use with Mazda vehicles. When you install non-genuine parts or accessories, they could affect your vehicle's performance or safety system; the manufacturer's warranty doesn't cover this. Before you install any non-genuine parts or accessories, consult an Authorized Mazda Dealer.

WARNING: Installation of Non-Genuine Parts or Accessories:
Installation of non-genuine parts or accessories could be dangerous. Improperly designed parts or accessories could seriously affect your vehicle's performance or safety system. This could cause you to have an accident or increase your chances of injuries in an accident. Always consult an Authorized Mazda Dealer before you install non-genuine parts or accessories.

WARNING: Add-On Electrical and Electronic Equipment:
Incorrectly choosing or installing improper add-on equipment or choosing an improper installer could be dangerous. Essential systems could be damaged, causing engine stalling, air-bag (SRS) activation, ABS inactivation, or a fire in the vehicle. Be very careful in choosing and installing add-on electrical equipment, such as mobile telephones, two-way radios, stereo systems, and car alarm systems.

Mazda assumes no responsibility for death, injury, or expenses that may result from the installation of add-on non-genuine parts or accessories.

SERVICE PUBLICATIONS

CIMS #606353
com_service-pubs
itdseq=259

Factory-authorized Mazda service publications are available for owners who wish to do some of their own maintenance and repair.

When requesting any of our publications through an Authorized Mazda Dealer, refer to the chart below.

If they don't have what you need in stock, they can order it for you.

220

DIFF-MARKED Review Copy —

(OLD=2006 Tribute fus Owners Guide (post-2002-fmt) 06.5 Tribute Champ (#26074) (May-02-2005 14:29:19))

(NEW=2006 Tribute fus Owners Guide (post-2002-fmt) 2006.5 Tribute CNE Review (#26074) (Jun-15-2005 16:18:13))

2006 Tribute (j14), Owners Guide (post-2002-fmt) (own2002), Market: USA (fus)

Customer Assistance

PUBLICATION ORDER NUMBER	PUBLICATION DESCRIPTION
9999 95 062B 06	WORKSHOP MANUAL
9999 95 038G 06	WIRING DIAGRAM
9999 95 014C 06R	OWNER'S MANUAL

WORKSHOP MANUAL:

Covers recommended maintenance and repair procedures of the drive train, body and chassis.

WIRING DIAGRAM:

Provides electrical schematics as well as component location for the entire electrical system.

OWNER'S MANUAL:

This booklet contains information regarding the proper care and operation of your vehicle. This is not a technician's manual.

Please note that your Authorized Mazda Dealership has trained personnel and special service tools to correctly and safely maintain Mazda vehicles.

REPORTING SAFETY DEFECTS

If you believe that your vehicle has a defect which could cause a crash or could cause injury or death, you should immediately inform the National Highway Traffic Safety Administration (NHTSA) in addition to notifying your Mazda importer/distributor.

If NHTSA receives similar complaints, it may open an investigation, and if it finds that a safety defect exists in a group of vehicles, it may order a recall and remedy campaign. However NHTSA cannot become involved in individual problems between you, your authorized dealer, or your Mazda importer/distributor).

To contact NHTSA, you may either call the Auto Safety Hotline toll-free at 1-800-424-9393 (or 366-0123 in the Washington D.C. area) or write to:

NHTSA
400 Seventh Street
U.S. Department of Transportation
Washington, D.C. 20590

You can also obtain other information about motor vehicle safety from the Hotline.

(Note)

If you live in the U.S.A., all correspondence to:

CIMS #606352
com_report-safe-defects
itdseq=260

DIFF-MARKED Review Copy —

(OLD=2006 Tribute fus Owners Guide (post-2002-fmt) 06.5 Tribute Champ (#26074) (May-02-2005 14:29:19))

(NEW=2006 Tribute fus Owners Guide (post-2002-fmt) 2006.5 Tribute CNE Review (#26074) (Jun-15-2005 16:18:13))

2006 Tribute (j14), Owners Guide (post-2002-fmt) (own2002), Market: USA (fus)

Customer Assistance

Mazda North American Operations
7755, Irvine Center Drive
Irvine, California 92618-2922
P.O. Box 19734
Irvine, CA 92623-9734
Customer Assistance Center
or toll free at 1 (800) 222-5500

If you live outside of the U.S.A., please contact the nearest Mazda Distributor. See the *Mazda importers/distributors* section in this chapter.

DIFF-MARKED Review Copy —

(OLD=2006 Tribute fus Owners Guide (post-2002-fmt) 06.5 Tribute Champ (#26074) (May-02-2005 14:29:19))

(NEW=2006 Tribute fus Owners Guide (post-2002-fmt) 2006.5 Tribute CNE Review (#26074) (Jun-15-2005 16:18:13))

2006 Tribute (j14), Owners Guide (post-2002-fmt) (own2002), Market: USA (fus)

Cleaning

WASHING THE EXTERIOR

Wash your vehicle regularly with cool or lukewarm water and a neutral pH shampoo.

- Never use strong household detergents or soap, such as dish washing or laundry liquid. These products can discolor and spot painted surfaces.
- Never wash a vehicle that is “hot to the touch” or during exposure to strong, direct sunlight.
- Always use a clean sponge or car wash mitt with plenty of water for best results.
- Dry the vehicle with a chamois or soft terry cloth towel in order to eliminate water spotting.
- It is especially important to wash the vehicle regularly during the winter months, as dirt and road salt are difficult to remove and cause damage to the vehicle.
- Immediately remove items such as gasoline, diesel fuel, bird droppings and insect deposits because they can cause damage to the vehicle's paintwork and trim over time.
- Remove any exterior accessories, such as antennas, before entering a car wash.
- **Suntan lotions and insect repellents can damage any painted surface; if these substances come in contact with your vehicle, wash off as soon as possible.**

CIMS #1091385
com_ext-wash.mazda
itdseq=261

WAXING

Applying a premium paint sealant to your vehicle every six months will assist in reducing minor scratches and paint damage.

- Wash the vehicle first. Refer to *Washing the exterior* for more detailed information.
- Do not use waxes that contain abrasives; use a premium liquid wax.
- Do not allow paint sealant to come in contact with any non-body (low-gloss black) colored trim, such as grained door handles, roof racks, bumpers, side moldings, mirror housings or the windshield cowl area. The paint sealant will “gray” or stain the parts over time.

CIMS #1521416
com_exterior-wax.mazda
itdseq=262

PAINT CHIPS

Your dealer has touch-up paint to match your vehicle's color. Touch-up paint can be used to repair minor scratches to painted surfaces.

CIMS #1001622
com_chip-repair.mazfly
itdseq=263

DIFF-MARKED Review Copy —

(OLD=2006 Tribute fus Owners Guide (post-2002-fmt) 06.5 Tribute Champ (#26074) (May-02-2005 14:29:19))

(NEW=2006 Tribute fus Owners Guide (post-2002-fmt) 2006.5 Tribute CNE Review (#26074) (Jun-15-2005 16:18:13))

2006 Tribute (j14), Owners Guide (post-2002-fmt) (own2002), Market: USA (fus)

Cleaning

- Remove particles such as bird droppings, tree sap, insect deposits, tar spots, road salt and industrial fallout before repairing paint chips.
- Always read the instructions before using the products.

ALUMINUM WHEELS AND COVERS

Aluminum wheel rims or covers are coated with a clearcoat paint finish. In order to maintain their shine:

- Clean with cool or lukewarm water and a neutral pH shampoo.
- Never apply any cleaning chemical to hot or warm wheel rims or covers.
- Some automatic car washes may cause damage to the finish on your wheel rims or covers. Chemical-strength cleaners, or cleaning chemicals, in combination with brush agitation to remove brake dust and dirt, could wear away the clearcoat finish over time.
- Do not use hydrofluoric acid-based or high caustic-based wheel cleaners, steel wool, fuels or strong household detergent.
- To remove tar and grease, use Extra Strength Tar and Road Oil Remover (0000-77-410E-01), available from your authorized Mazda dealer.

CIMS #1001623
com_wheel-rim.mazfly
itdseq=264

ENGINE

Engines are more efficient when they are clean because grease and dirt buildup keep the engine warmer than normal. When washing:

- Take care when using a power washer to clean the engine. The high-pressure fluid could penetrate the sealed parts and cause damage.
- Never spray the engine or other engine components with water. Water will damage the engine or other engine components.
- Spray Engine Shampoo and Degreaser (0000-77-410E-09), available at your authorized Mazda dealer, on all parts that require cleaning and pressure rinse clean.
- Cover the highlighted areas to prevent water damage when cleaning the engine.

CIMS #1001624
com_engine-fly.j14
itdseq=265

DIFF-MARKED Review Copy —

(OLD=2006 Tribute fus Owners Guide (post-2002-fmt) 06.5 Tribute Champ (#26074) (May-02-2005 14:29:19))

(NEW=2006 Tribute fus Owners Guide (post-2002-fmt) 2006.5 Tribute CNE Review (#26074) (Jun-15-2005 16:18:13))

2006 Tribute (j14), Owners Guide (post-2002-fmt) (own2002), Market: USA (fus)

Cleaning

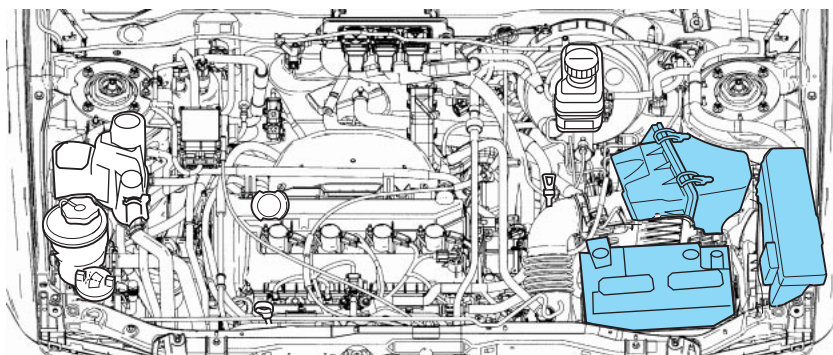

art=204mc710_b

- **2.3L DOHC I4 Engine**

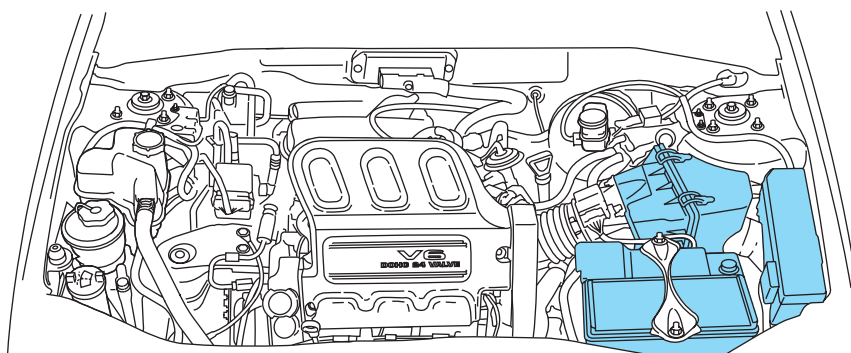

art=204mc707_c

- **3.0L DOHC V6 Engine**

- Never wash or rinse the engine while it is running; water in the running engine may cause internal damage.

PLASTIC (NON-PAINTED) EXTERIOR PARTS

Use only approved products to clean plastic parts. These products are available from your dealer.

- For routine cleaning, use cool or lukewarm water with a neutral pH shampoo.

CIMS #1001625
com_ext-plastic.mazfly
itdseq=266

DIFF-MARKED Review Copy —

(OLD=2006 Tribute fus Owners Guide (post-2002-fmt) 06.5 Tribute Champ (#26074) (May-02-2005 14:29:19))

(NEW=2006 Tribute fus Owners Guide (post-2002-fmt) 2006.5 Tribute CNE Review (#26074) (Jun-15-2005 16:18:13))

2006 Tribute (j14), Owners Guide (post-2002-fmt) (own2002), Market: USA (fus)

Cleaning

- If tar or grease spots are present, use Extra Strength Tar and Road Oil Remover (0000-77-410E-01), available at your authorized Mazda dealer.

WINDOWS AND WIPER BLADES

The windshield, rear and side windows and the wiper blades should be cleaned regularly. If the wipers do not wipe properly, substances on the vehicle's glass or the wiper blades may be the cause. These may include hot wax treatments used by commercial car washes, water repellent coatings, tree sap, or other organic contamination; these contaminants may cause squeaking or chatter noise from the blades, and streaking and smearing of the windshield. To clean these items, follow these tips:

- The windshield, rear windows and side windows may be cleaned with a non-abrasive cleaner such as Ultra-Clear Spray Glass Cleaner (0000-77-400E-01 and 0000-77-400E-02), available from your authorized Mazda dealer.
- The wiper blades can be cleaned with isopropyl (rubbing) alcohol or a windshield washer concentrate. This washer fluid concentrate contains a special solution in addition to alcohol which helps to remove the hot wax deposited on the wiper blade and windshield from automated car wash facilities. Be sure to replace wiper blades when they appear worn or do not function properly.
- Do not use abrasives, as they may cause scratches.
- Do not use fuel, kerosene, or paint thinner to clean any parts.

INSTRUMENT PANEL AND CLUSTER LENS

Clean the instrument panel with a damp cloth, then with a clean, dry cloth, or use Mazda Deluxe Leather and Vinyl Cleaner (0000-77-430E-15).

- Avoid cleaners or polish that increase the gloss of the upper portion of the instrument panel. The dull finish in this area helps protect the driver from undesirable windshield reflection.

WARNING: Do not use chemical solvents or strong detergents when cleaning the steering wheel or instrument panel to avoid contamination of the airbag system.

- Be certain to wash or wipe your hands clean if you have been in contact with certain products such as insect repellent and suntan lotion in order to avoid possible damage to the interior painted surfaces.

CIMS #1001626
com_wiper.mazda
itdseq=267

CIMS #1521418
com_inst-panel.mazda
itdseq=268

DIFF-MARKED Review Copy —

(OLD=2006 Tribute fus Owners Guide (post-2002-fmt) 06.5 Tribute Champ (#26074) (May-02-2005 14:29:19))

(NEW=2006 Tribute fus Owners Guide (post-2002-fmt) 2006.5 Tribute CNE Review (#26074) (Jun-15-2005 16:18:13))

2006 Tribute (j14), Owners Guide (post-2002-fmt) (own2002), Market: USA (fus)

Cleaning

INTERIOR TRIM

- Clean the interior trim areas with a damp cloth, then with a clean, dry cloth; you may also use Mazda Deluxe Leather and Vinyl Cleaner (0000-77-430E-15).
- Do not use household or glass cleaners, as these may damage the finish.

CIMS #1521417
com.woodtone.mazda
itdseq=269

INTERIOR

For fabric, carpets, cloth seats, safety belts and seats equipped with side air bags (if equipped):

- Remove dust and loose dirt with a vacuum cleaner.
- Remove light stains and soil with Upholstery Cleaner and Spot Remover (0000-77-430E-01), available at your authorized Mazda dealer.
- If grease or tar is present on the material, spot-clean the area first with Spot and Stain Remover (0000-77-410E-01), available at your authorized Mazda dealer.
- If a solvent ring forms on the fabric after spot cleaning, clean the entire area immediately (but do not oversaturate) or the ring will set.
- Do not use household cleaning products or glass cleaners, which can stain and discolor the fabric and affect the flame retardant abilities of the seat materials.

CIMS #1001627
com.fabric.mazfly
itdseq=270

WARNING: Do not use chemical solvents or strong detergents when cleaning the seat where the side air bag (if equipped) is mounted. Such products may contaminate the side air bag system (if equipped) and affect performance of the side air bag (if equipped) in a collision. The air bag may not function correctly and not provide any injury reduction benefits.

LEATHER SEATS (IF EQUIPPED)

Your leather seating surfaces have a clear, protective coating over the leather.

- To clean, use a soft cloth with Deluxe Leather and Vinyl Cleaner (0000-77-430E-15), available at your authorized Mazda dealer. Dry the area with a soft cloth.
- To help maintain its resiliency and color, use the Deluxe Leather Care Kit (0000-77-609E-03), available at your authorized Mazda dealer.

CIMS #1001628
com.leather.mazfly
itdseq=271

DIFF-MARKED Review Copy —

(OLD=2006 Tribute fus Owners Guide (post-2002-fmt) 06.5 Tribute Champ (#26074) (May-02-2005 14:29:19))

(NEW=2006 Tribute fus Owners Guide (post-2002-fmt) 2006.5 Tribute CNE Review (#26074) (Jun-15-2005 16:18:13))

2006 Tribute (j14), Owners Guide (post-2002-fmt) (own2002), Market: USA (fus)

Cleaning

- Do not use household cleaning products, alcohol solutions, solvents or cleaners intended for rubber, vinyl and plastics, or oil/petroleum-based leather conditioners. These products may cause premature wearing of the clear, protective coating.

UNDERBODY

Flush the complete underside of your vehicle frequently. Keep body and door drain holes free from packed dirt.

CIMS #975929
com_underbody-fly
itdseq=272

MAZDA CAR CARE PRODUCTS

Your Mazda dealer has many quality products available to clean your vehicle and protect its finishes. These quality products have been specifically engineered to fulfill your automotive needs; they are custom designed to complement the style and appearance of your vehicle. Each product is made from high quality materials that meet or exceed rigid specifications. For best results, use these products or products of equivalent quality. These products are available at your authorized Mazda dealer.

CIMS #1001629
com_care-prods.mazfly
itdseq=273

DIFF-MARKED Review Copy —

(OLD=2006 Tribute fus Owners Guide (post-2002-fmt) 06.5 Tribute Champ (#26074) (May-02-2005 14:29:19))

(NEW=2006 Tribute fus Owners Guide (post-2002-fmt) 2006.5 Tribute CNE Review (#26074) (Jun-15-2005 16:18:13))

2006 Tribute (j14), Owners Guide (post-2002-fmt) (own2002), Market: USA (fus)

Maintenance and Specifications

INTRODUCTION

CIMS #608142
com_maint-intro.j14
itdseq=274

Be extremely careful to prevent injury to yourself and others or damage to your vehicle when using this manual for inspection and maintenance.

If you're unsure about any procedure it describes, we strongly urge you to have a reliable and qualified service shop perform the work, preferably an authorized Mazda Dealer.

Factory-trained Mazda technicians and genuine Mazda parts are best for your vehicle. Without this expertise and the parts that have been designed and made especially for your Mazda, inadequate, incomplete, and insufficient servicing may result in problems. This could lead to vehicle damage or an accident and injuries.

For expert advice and quality service, consult an authorized Mazda Dealer.

The owner should retain evidence that proper maintenance has been performed as prescribed.

Claims against the warranty resulting from lack of maintenance, as opposed to defective materials or authorized Mazda workmanship, will not be honored.

Any auto repair shop using parts equivalent to your Mazda's original equipment may perform maintenance. **But we recommend that it always be done by an authorized Mazda Dealer using genuine Mazda parts.**

SCHEDULED MAINTENANCE

CIMS #608143
com_maint-sched.j14
itdseq=275

Follow Schedule 1 if the vehicle is operated mainly where none of the following conditions apply.

If any do apply, follow Schedule 2 (Canada and Puerto Rico residents follow Schedule 2).

- Repeated short-distance driving
- Driving in dusty conditions
- Driving with an extended use of brakes
- Driving in areas where salt or other corrosive materials are being used
- Driving on rough or muddy roads
- Extended periods of idling or low-speed operation
- Driving for long periods in cold temperatures or extremely humid climates
- Towing a trailer or using a car-top carrier

DIFF-MARKED Review Copy —

(OLD=2006 Tribute fus Owners Guide (post-2002-fmt) 06.5 Tribute Champ (#26074) (May-02-2005 14:29:19))

(NEW=2006 Tribute fus Owners Guide (post-2002-fmt) 2006.5 Tribute CNE Review (#26074) (Jun-15-2005 16:18:13))

2006 Tribute (j14), Owners Guide (post-2002-fmt) (own2002), Market: USA (fus)

Maintenance and Specifications

NOTE: After the described period, continue to follow the described maintenance at the recommended intervals.

SCHEDULE 1

I: Inspect and repair, clean, adjust, or replace if necessary
(Oil-permeated air filter cannot be cleaned using the air-blow method)

R: Replace

L: Lubricate

Maintenance Item	Maintenance Interval (Number of months or km (miles), whichever comes first)												
	Months	6	12	18	24	30	36	42	48	54	60	66	72
	x 1000 Km	12	24	36	48	60	72	84	96	108	120	132	144
	(x 1000 Miles)	(7.5)	(15)	(22.5)	(30)	(37.5)	(45)	(52.5)	(60)	(67.5)	(75)	(82.5)	(90)
ENGINE													
Engine valve clearance (for 2.3L engine)		Audible inspect every 120,000 km (75,000 miles), if noisy, adjust											
Engine oil		R	R	R	R	R	R	R	R	R	R	R	R
Oil filter		R	R	R	R	R	R	R	R	R	R	R	R
Drive belts (tension)	2.3L engine					I					I		
	3.0L engine				I				I				I
PCV valve (for 3.0L engine) *1		Replace every 160,000 km (100,000 miles)											
IGNITION SYSTEM													
Spark plugs		Replace every 120,000 km (75,000 miles)											
FUEL SYSTEM													
Air cleaner filter						R					R		
Fuel filter *1					R				R				R
Fuel lines and hoses *1					I				I				I
Hoses and tubes for emission *1									I				
COOLING SYSTEM													
Cooling system and hoses					I				I				I
Engine coolant (yellow)		Replace at first 160,000 km (100,000 miles) or 60 months; after that, every 80,000 km (50,000 miles) or 36 months											
Engine coolant level		I	I	I	I	I	I	I	I	I	I	I	I

DIFF-MARKED Review Copy —

(OLD=2006 Tribute fus Owners Guide (post-2002-fmt) 06.5 Tribute Champ (#26074) (May-02-2005 14:29:19))

(NEW=2006 Tribute fus Owners Guide (post-2002-fmt) 2006.5 Tribute CNE Review (#26074) (Jun-15-2005 16:18:13))

2006 Tribute (j14), Owners Guide (post-2002-fmt) (own2002), Market: USA (fus)

Maintenance and Specifications

Maintenance Item	Maintenance Interval (Number of months or km (miles), whichever comes first)													
	Months	6	12	18	24	30	36	42	48	54	60	66	72	
	x 1000 Km	12	24	36	48	60	72	84	96	108	120	132	144	
	(x 1000 Miles)	(7.5)	(15)	(22.5)	(30)	(37.5)	(45)	(52.5)	(60)	(67.5)	(75)	(82.5)	(90)	
CHASSIS and BODY														
Brake lines, hoses and connections					I				I					I
Disc brakes			I		I		I		I		I			I
Drum brakes					I				I					I
Tire (rotation), check wheel lug nut torque*3	Rotate every 12,000 km (7,500 miles)													
Tire inflation and wear	I	I	I	I	I	I	I	I	I	I	I	I	I	I
Steering operation and linkages					I				I					I
Power steering fluid level	I	I	I	I	I	I	I	I	I	I	I	I	I	I
Manual transaxle fluid														R
Automatic transaxle fluid	Replace every 240,000 km (150,000 miles)													
Rear differential fluid (4WD only)	*2	Replace every 240,000 km (150,000 miles)												
Transfer case fluid (4WD only)	Replace every 240,000 km (150,000 miles)													
Front and rear suspension ball joints					I				I					I
Driveshaft dust boots					I				I					I
Bolts and nuts on chassis and body					I				I					I
Exhaust system heat shields					I				I					I
All locks and hinges	L	L	L	L	L	L	L	L	L	L	L	L	L	L
Washer fluid level	I	I	I	I	I	I	I	I	I	I	I	I	I	I

*1 According to state and federal regulations, failure to perform maintenance on these items will not void your emissions warranties. However, Mazda recommends that all maintenance services be performed at the recommended time or miles (kilometers) period to ensure long-term reliability. Refer to *Fuel filter* in the *Maintenance and Specifications* chapter for fuel filter replacement requirements.

*2 If this component has been submerged in water, the oil should be changed.

*3 The wheel lug nuts must be retightened to the proper specifications at 500 miles (800 km) of new vehicle operation, at any wheel change, or at any other time the wheel lug nuts have been loosened. Refer to *Wheel*

DIFF-MARKED Review Copy —

(OLD=2006 Tribute fus Owners Guide (post-2002-fmt) 06.5 Tribute Champ (#26074) (May-02-2005 14:29:19))

(NEW=2006 Tribute fus Owners Guide (post-2002-fmt) 2006.5 Tribute CNE Review (#26074) (Jun-15-2005 16:18:13))

2006 Tribute (j14), Owners Guide (post-2002-fmt) (own2002), Market: USA (fus)

Maintenance and Specifications

Lug Nut Torque Specification in the *Tires, Wheels and Loading* chapter for the proper lug nut torque specification.

SCHEDULE 2

I: Inspect and repair, clean, adjust, or replace if necessary
(Oil-permeated air filter cannot be cleaned using the air-blow method)

R: Replace

L: Lubricate

Maintenance Item	Maintenance Interval (Number of months or km (miles), whichever comes first)													
	Months	4	8	12	16	20	24	28	32	36	40	44	48	
	x 1000 Km	8	16	24	32	40	48	56	64	72	80	88	96	
	(x 1000 Miles)	(5)	(10)	(15)	(20)	(25)	(30)	(35)	(40)	(45)	(50)	(55)	(60)	
ENGINE														
Engine valve clearance (for 2.3L engine)		Audible inspect every 120,000 km (75,000 miles), if noisy, adjust												
Engine oil		R	R	R	R	R	R	R	R	R	R	R	R	R
Engine oil (for Puerto Rico)		Replace every 5,000 km (3,000 miles) (or 3 months)												
Oil filter		R	R	R	R	R	R	R	R	R	R	R	R	R
Drive belts (tension)	2.3L engine							I						
	3.0L engine						I							I
PCV valve (for 3.0L engine) *1		Replace every 160,000 km (100,000 miles)												
IGNITION SYSTEM														
Spark plugs	USA	Replace every 96,000 km (60,000 miles)												
	Others *2	Replace every 120,000 km (75,000 miles)												
FUEL SYSTEM														
Air cleaner filter	Puerto Rico						R							R
	Others							R						
Fuel filter *1							R							R
Fuel lines & hoses *1							I							I
Hoses and tubes for emission *1														I
COOLING SYSTEM														
Cooling system and hoses							I							I

DIFF-MARKED Review Copy —

(OLD=2006 Tribute fus Owners Guide (post-2002-fmt) 06.5 Tribute Champ (#26074) (May-02-2005 14:29:19))

(NEW=2006 Tribute fus Owners Guide (post-2002-fmt) 2006.5 Tribute CNE Review (#26074) (Jun-15-2005 16:18:13))

2006 Tribute (j14), Owners Guide (post-2002-fmt) (own2002), Market: USA (fus)

Maintenance and Specifications

Maintenance Item	Maintenance Interval (Number of months or km (miles), whichever comes first)													
	Months	4	8	12	16	20	24	28	32	36	40	44	48	
	x 1000 Km	8	16	24	32	40	48	56	64	72	80	88	96	
	(x 1000 Miles)	(5)	(10)	(15)	(20)	(25)	(30)	(35)	(40)	(45)	(50)	(55)	(60)	
Engine coolant (yellow)	Replace at first 160,000 km (100,000 miles) or 60 months; after that, every 80,000 km (50,000 miles) or 36 months													
Engine coolant level	I	I	I	I	I	I	I	I	I	I	I	I	I	
ELECTRICAL SYSTEM														
Function of all lights	I	I	I	I	I	I	I	I	I	I	I	I	I	
CHASSIS and BODY														
Brake lines, hoses and connections							I						I	
Brake fluid level	I	I	I	I	I	I	I	I	I	I	I	I	I	
Disc brakes			I				I			I			I	
Drum brakes							I						I	
Tire (rotation), check wheel lug nut torque *4	Rotate every 8,000 km (5,000 miles)													
Tire inflation pressure and tire wear	I	I	I	I	I	I	I	I	I	I	I	I	I	
Steering operation and linkages							I						I	
Power steering fluid level	I	I	I	I	I	I	I	I	I	I	I	I	I	
Manual transaxle oil	Replace every 48,000 km (30,000 miles)													
Automatic transaxle fluid	Replace every 48,000 km (30,000 miles)													
Rear differential fluid (4WD only)	*3	Replace every 160,000 km (100,000 miles)												
Transfer case fluid (4WD only)	*3	Replace every 48,000 km (30,000 miles)												
Front and rear suspension ball joints							I						I	
Driveshaft dust boots							I						I	
Bolts and nuts on chassis and body			I				I			I			I	
Exhaust system heat shields							I						I	
All locks and hinges	L	L	L	L	L	L	L	L	L	L	L	L	L	
Washer fluid level	I	I	I	I	I	I	I	I	I	I	I	I	I	

*1 According to state and federal regulations, failure to perform maintenance on these items will not void your emissions warranties.

DIFF-MARKED Review Copy —

(OLD=2006 Tribute fus Owners Guide (post-2002-fmt) 06.5 Tribute Champ (#26074) (May-02-2005 14:29:19))

(NEW=2006 Tribute fus Owners Guide (post-2002-fmt) 2006.5 Tribute CNE Review (#26074) (Jun-15-2005 16:18:13))

2006 Tribute (j14), Owners Guide (post-2002-fmt) (own2002), Market: USA (fus)

Maintenance and Specifications

However, Mazda recommends that all maintenance services be performed at the recommended time or miles (kilometers) period to ensure long-term reliability. Refer to *Fuel filter* in the *Maintenance and Specifications* chapter for fuel filter replacement requirements.

*2 If the vehicle is operated under any of the following conditions, change the spark plugs every 60,000 miles (96,000 km) or shorter.

- a) Repeated short-distance driving.
- b) Extended periods of idling or low-speed operation.
- c) Driving for long periods in cold temperatures or extremely humid climates.

*3 If this component has been submerged in water, the oil should be changed.

*4 The wheel lug nuts must be retightened to the proper specifications at 500 miles (800 km) of new vehicle operation, at any wheel change, or at any other time the wheel lug nuts have been loosened. Refer to *Wheel Lug Nut Torque Specification* in the *Tires, Wheels and Loading* chapter for the proper lug nut torque specification.

OWNER MAINTENANCE SCHEDULE

The owner or a qualified service technician should make these vehicle inspections at the indicated intervals to ensure safe and dependable operation.

Bring any problem to the attention of an authorized Mazda Dealer or qualified service technician as soon as possible.

When Refueling

- Brake and clutch fluid level
- Engine coolant level
- Engine oil level
- Washer fluid level

At Least Monthly

- Tire inflation pressures

At Least Twice a Year (For Example, Every Spring and Fall)

- Automatic transaxle fluid level
- Power steering fluid level

Retightening lug nuts

- Retighten the lug nuts to the specified torque at 500 miles (800 km) after any wheel disturbance (tire rotation, changing a flat tire, wheel removal, etc.).

DIFF-MARKED Review Copy —

(OLD=2006 Tribute fus Owners Guide (post-2002-fmt) 06.5 Tribute Champ (#26074) (May-02-2005 14:29:19))

(NEW=2006 Tribute fus Owners Guide (post-2002-fmt) 2006.5 Tribute CNE Review (#26074) (Jun-15-2005 16:18:13))

2006 Tribute (j14), Owners Guide (post-2002-fmt) (own2002), Market: USA (fus)

Maintenance and Specifications

- Refer to *Wheel Lug Nut Torque Specification* in the *Tires, Wheels and Loading* chapter for the proper lug nut torque specification.

SERVICE RECOMMENDATIONS

To help you service your vehicle:

- We highlight do-it-yourself items in the engine compartment for easy location.
- We provide *service maintenance section* which makes tracking routine service easy.

If your vehicle requires professional service, your authorized dealer can provide necessary parts and service. Check your "Warranty Information" to find out which parts and services are covered.

Use only recommended fuels, lubricants, fluids and service parts conforming to specifications. Genuine Mazda parts are designed and built to provide the best performance in your vehicle.

CIMS #604851
com_ser_rec.j14
itdseq=276

PRECAUTIONS WHEN SERVICING YOUR VEHICLE

WARNING: A hot engine is dangerous. If the engine has been running, parts of the engine compartment can become very hot. You could be burned. Don't inspect the coolant system or add coolant when the engine is hot.

CIMS #604684
com_precautions_serv.j14
itdseq=277

- Do not work on a hot engine.
- Make sure that nothing gets caught in moving parts.
- Do not work on a vehicle with the engine running in an enclosed space, unless you are sure you have enough ventilation.
- Keep all open flames and other lit material away from the battery and all fuel related parts.

Working with the engine off

- Automatic transmission:
 1. Set the parking brake and shift to P (Park).
 2. Turn off the engine and remove the key.
 3. Block the wheels.
- Manual transmission:
 1. Set the parking brake, depress the clutch and place the gearshift in 1 (First).

CIMS #83508
com_working_off.05
itdseq=278

DIFF-MARKED Review Copy —

(OLD=2006 Tribute fus Owners Guide (post-2002-fmt) 06.5 Tribute Champ (#26074) (May-02-2005 14:29:19))

(NEW=2006 Tribute fus Owners Guide (post-2002-fmt) 2006.5 Tribute CNE Review (#26074) (Jun-15-2005 16:18:13))

2006 Tribute (j14), Owners Guide (post-2002-fmt) (own2002), Market: USA (fus)

Maintenance and Specifications

2. Turn off the engine and remove the key.
3. Block the wheels.

Working with the engine on

- Automatic transmission:
 1. Set the parking brake and shift to P (Park).
 2. Block the wheels.
- Manual transmission:
 1. Set the parking brake, depress the clutch and place the gearshift in N (Neutral).
 2. Block the wheels.

Note: Do not start your engine with the air cleaner removed and do not remove it while the engine is running.

OPENING THE HOOD

1. Inside the vehicle, pull the hood release handle located under the bottom of the instrument panel.

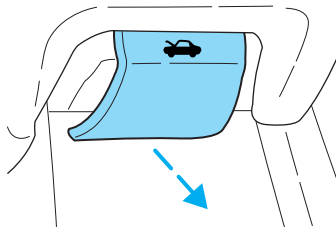

CIMS #604685
com_working_on.j14
itdseq=279

CIMS #555081 com_hood-title
itdseq=280

CIMS #515246
com_hood_open.204
itdseq=281
art=204mc014_a

DIFF-MARKED Review Copy —

(OLD=2006 Tribute fus Owners Guide (post-2002-fmt) 06.5 Tribute Champ (#26074) (May-02-2005 14:29:19))

(NEW=2006 Tribute fus Owners Guide (post-2002-fmt) 2006.5 Tribute CNE Review (#26074) (Jun-15-2005 16:18:13))

2006 Tribute (j14), Owners Guide (post-2002-fmt) (own2002), Market: USA (fus)

Maintenance and Specifications

art=j14mc130_b

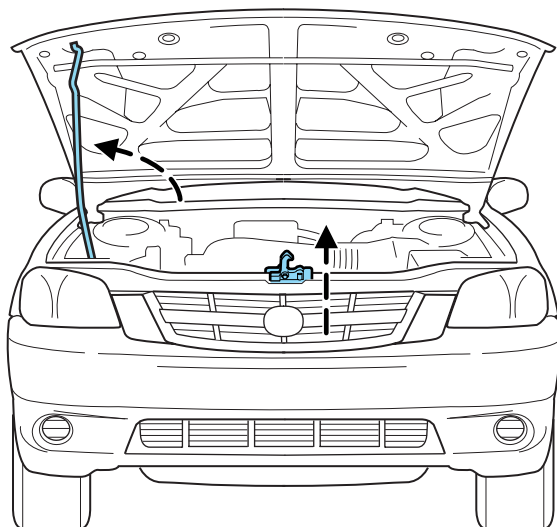

2. At the front of the vehicle, lift up on the auxiliary latch handle located in the center between the hood and the grille.
3. Lift the hood open and secure it with the prop rod.

DIFF-MARKED Review Copy —

(OLD=2006 Tribute fus Owners Guide (post-2002-fmt) 06.5 Tribute Champ (#26074) (May-02-2005 14:29:19))

(NEW=2006 Tribute fus Owners Guide (post-2002-fmt) 2006.5 Tribute CNE Review (#26074) (Jun-15-2005 16:18:13))

2006 Tribute (j14), Owners Guide (post-2002-fmt) (own2002), Market: USA (fus)

Maintenance and Specifications

IDENTIFYING COMPONENTS IN THE ENGINE COMPARTMENT

2.3L I4 engine

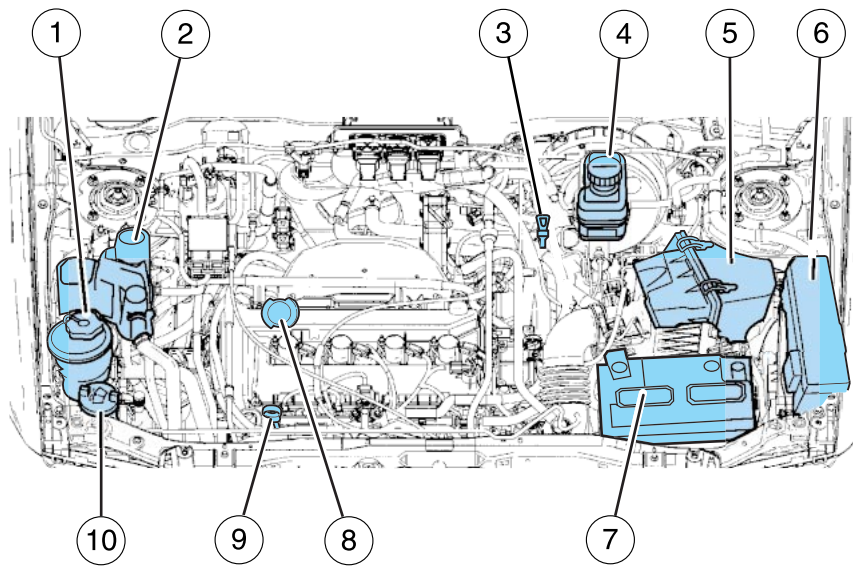

CIMS #71972
com_engine-comp
itdseq=282

CIMS #1364821 com_2.3L.j14
itdseq=283

art=204mc043_a

1. Power steering fluid reservoir
2. Engine coolant reservoir
3. Automatic transmission dipstick (if equipped)
4. Brake/Clutch fluid reservoir
5. Air filter assembly
6. Power distribution box
7. Battery
8. Engine oil filler cap
9. Engine oil dipstick
10. Windshield washer fluid reservoir

DIFF-MARKED Review Copy —

(OLD=2006 Tribute fus Owners Guide (post-2002-fmt) 06.5 Tribute Champ (#26074) (May-02-2005 14:29:19))

(NEW=2006 Tribute fus Owners Guide (post-2002-fmt) 2006.5 Tribute CNE Review (#26074) (Jun-15-2005 16:18:13))

2006 Tribute (j14), Owners Guide (post-2002-fmt) (own2002), Market: USA (fus)

Maintenance and Specifications

3.0L DOHC V6 engine

CIMS #1412281 com_3.0L-j14
itdseq=284

art=204mc002_d

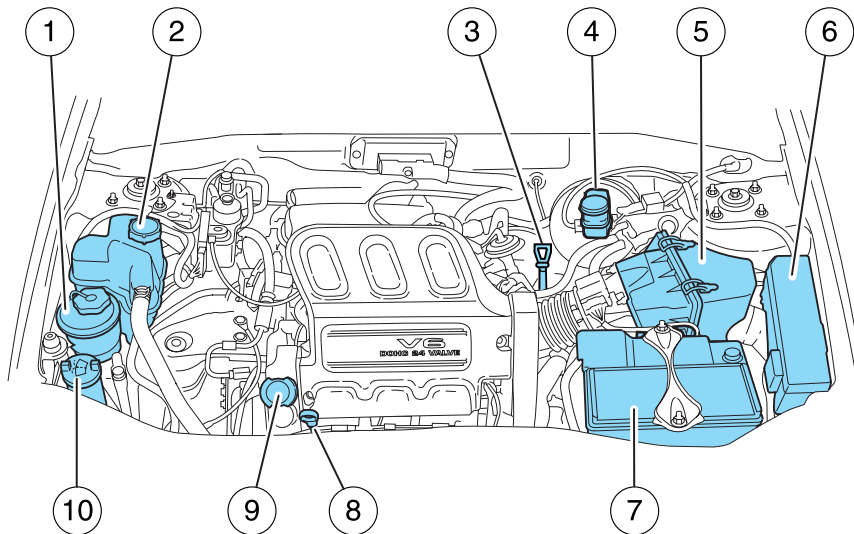

1. Power steering fluid reservoir
2. Engine coolant reservoir
3. Automatic transmission fluid dipstick
4. Brake fluid reservoir
5. Air filter assembly
6. Power distribution box
7. Battery
8. Engine oil dipstick
9. Engine oil filler cap
10. Windshield washer fluid reservoir

DIFF-MARKED Review Copy —

(OLD=2006 Tribute fus Owners Guide (post-2002-fmt) 06.5 Tribute Champ (#26074) (May-02-2005 14:29:19))

(NEW=2006 Tribute fus Owners Guide (post-2002-fmt) 2006.5 Tribute CNE Review (#26074) (Jun-15-2005 16:18:13))

2006 Tribute (j14), Owners Guide (post-2002-fmt) (own2002), Market: USA (fus)

Maintenance and Specifications

WINDSHIELD WASHER FLUID

Check the washer fluid whenever you stop for fuel. The reservoir is highlighted with a  symbol.

Add fluid to fill the reservoir if the level is low. In very cold weather, do not fill the reservoir completely.

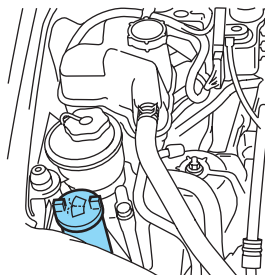

CIMS #232781
com windshield_fluid
itdseq=285
CIMS #601160
com wash_fluid.j14
itdseq=286
art=204mc007_b

Only use a washer fluid that meets Mazda specifications. Refer to *Refill capacities* in this chapter.

WARNING: If you operate your vehicle in temperatures below 40° F (4.5°C), use washer fluid with antifreeze protection. Failure to use washer fluid with antifreeze protection in cold weather could result in impaired windshield vision and increase the risk of injury or accident.

NOTE: State or local regulations on volatile organic compounds may restrict the use of methanol, a common windshield washer antifreeze additive. Washer fluids containing non-methanol antifreeze agents should be used only if they provide cold weather protection without damaging the vehicle's paint finish, wiper blades or washer system.

Note: Do not put washer fluid in the engine coolant reservoir. Washer fluid placed in the cooling system may harm engine and cooling system components.

Checking and adding washer fluid for the liftgate

Washer fluid for the liftgate is supplied by the same reservoir as the windshield.

CIMS #232784
com rear-wiper_washer.02
itdseq=287

WINDSHIELD WIPER BLADES

Check the wiper blades for wear at least twice a year or when they seem less effective. Substances such as tree sap and some hot wax treatments used by commercial car washes reduce the effectiveness of wiper blades.

CIMS #53226
com wiper_blades.01
itdseq=288

Checking the wiper blades

If the wiper blades do not wipe properly, clean both the windshield and wiper blades using undiluted windshield wiper solution or a mild

CIMS #53231
com check_wipers.01
itdseq=289

DIFF-MARKED Review Copy —

(OLD=2006 Tribute fus Owners Guide (post-2002-fmt) 06.5 Tribute Champ (#26074) (May-02-2005 14:29:19))

(NEW=2006 Tribute fus Owners Guide (post-2002-fmt) 2006.5 Tribute CNE Review (#26074) (Jun-15-2005 16:18:13))

2006 Tribute (j14), Owners Guide (post-2002-fmt) (own2002), Market: USA (fus)

Maintenance and Specifications

detergent. Rinse thoroughly with clean water. To avoid damaging the blades, do not use fuel, kerosene, paint thinner or other solvents.

Changing the wiper blades

1. Pull the wiper arm away from the vehicle. Turn the blade at an angle from the wiper arm. Push the lock pin manually to release the blade and pull the wiper blade down toward the windshield to remove it from the arm.

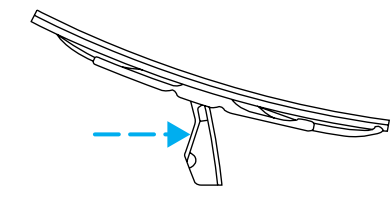

2. Attach the new wiper to the wiper arm and press it into place until a click is heard.

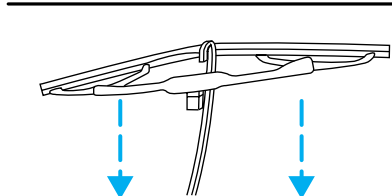

Replace wiper blades at least once per year for optimum performance.

Poor wiper quality can be improved by cleaning the wiper blades and the windshield, refer to *Windows and wiper blades* in the *Cleaning* chapter.

To prolong the life of the wiper blades, it is highly recommended to scrape off the ice on the windshield before turning on the wipers. The layer of ice has many sharp edges and can damage the micro edge of the wiper rubber element.

ENGINE OIL

Checking the engine oil

Refer to *service maintenance section* for the appropriate intervals for checking the engine oil.

1. Make sure the vehicle is on level ground.
2. Turn the engine off and wait a few minutes for the oil to drain into the oil pan.
3. Set the parking brake and ensure the gearshift is securely latched in P (Park) (automatic transmissions) or 1 (First) (manual transmissions).
4. Open the hood. Protect yourself from engine heat.
5. Locate and carefully remove the engine oil level indicator (dipstick).

CIMS #1014724
com_chnge_blades.2003
itdseq=290

art=ctomc707_a

CIMS #52549
itdseq=291

com_oil

CIMS #514009
com_check-oil.204
itdseq=292

DIFF-MARKED Review Copy —

(OLD=2006 Tribute fus Owners Guide (post-2002-fmt) 06.5 Tribute Champ (#26074) (May-02-2005 14:29:19))

(NEW=2006 Tribute fus Owners Guide (post-2002-fmt) 2006.5 Tribute CNE Review (#26074) (Jun-15-2005 16:18:13))

2006 Tribute (j14), Owners Guide (post-2002-fmt) (own2002), Market: USA (fus)

Maintenance and Specifications

- 2.3L I4 engine

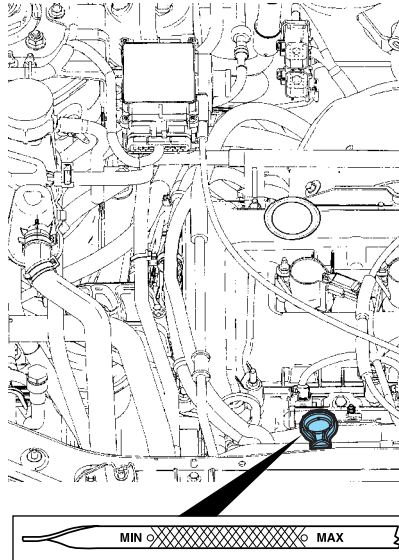

art=204mc042_a

- 3.0L DOHC V6 Duratec engine

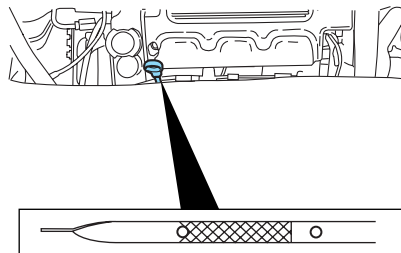

art=204mc038_b

6. Wipe the indicator clean. Insert the indicator fully, then remove it again.
- If the oil level is within the MIN and MAX marks or the lower and upper holes, the oil level is acceptable. **DO NOT ADD OIL.**
 - If the oil level is below the MIN mark or the lower hole, engine **oil must be added** to raise the level within the normal operating range.

DIFF-MARKED Review Copy —

(**OLD**=2006 Tribute fus Owners Guide (post-2002-fmt) 06.5 Tribute Champ (#26074) (May-02-2005 14:29:19))

(**NEW**=2006 Tribute fus Owners Guide (post-2002-fmt) 2006.5 Tribute CNE Review (#26074) (Jun-15-2005 16:18:13))

2006 Tribute (j14), Owners Guide (post-2002-fmt) (own2002), Market: USA (fus)

Maintenance and Specifications

- 2.3L I4 engine

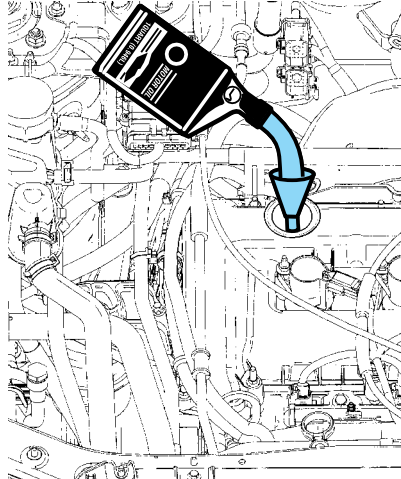

art=j14mc121_a

- 3.0L DOHC V6 Duratec engine

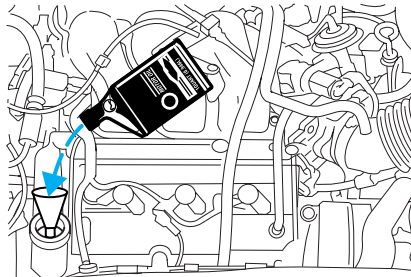

art=204mc051_a

- If required, add engine oil to the engine. Refer to *Adding engine oil* in this chapter.
 - **Do not overfill the engine with oil. Oil levels above the MAX mark or upper hole may cause engine damage.** If the engine is overfilled, some oil must be removed from the engine by an authorized dealer.
7. Put the indicator back in and ensure it is fully seated.

Adding engine oil

1. Check the engine oil. For instructions, refer to *Checking the engine oil* in this chapter.
2. If the engine oil level is not within the normal range, add only certified engine oil of the recommended viscosity. Remove the engine oil filler cap and use a funnel to pour the engine oil into the opening.

CIMS #683876
com_add-oil_204
itdseq=293

DIFF-MARKED Review Copy —

(OLD=2006 Tribute fus Owners Guide (post-2002-fmt) 06.5 Tribute Champ (#26074) (May-02-2005 14:29:19))

(NEW=2006 Tribute fus Owners Guide (post-2002-fmt) 2006.5 Tribute CNE Review (#26074) (Jun-15-2005 16:18:13))

2006 Tribute (j14), Owners Guide (post-2002-fmt) (own2002), Market: USA (fus)

Maintenance and Specifications

3. Recheck the engine oil level. Make sure the oil level is not above the MAX or FULL mark on the engine oil level indicator (dipstick).
4. Install the indicator and ensure it is fully seated.
5. Fully install the engine oil filler cap by turning the filler cap clockwise 1/4 of a turn until it is seated.

To avoid possible oil loss, DO NOT operate the vehicle with the engine oil level indicator and/or the engine oil filler cap removed.

Engine oil and filter recommendations

SAE 5W-20 engine oil is recommended

Look for this certification trademark.



CIMS #693011
com_oil-recommendation.j14
itdseq=294

art=expii004_a

Use SAE 5W-20 motor oil certified for gasoline engines by the American Petroleum Institute (API). An oil with this trademark symbol conforms to the current engine and emission system protection standards and fuel economy requirements of the International Lubricant Standardization and Approval Committee (ILSAC), comprised of U.S. and Japanese automobile manufacturers.

Motor oil displaying the API certification trademark will meet all requirements for your vehicle's engine.

Do not use supplemental engine oil additives, oil treatments or engine treatments. They are unnecessary and could, under certain conditions, lead to engine damage which is not covered by your warranty.

Change your engine oil and filter according to the appropriate schedule listed in scheduled maintenance.

Mazda production and replacement oil filters are designed for added engine protection and long life. If a replacement oil filter is used that

DIFF-MARKED Review Copy —

(OLD=2006 Tribute fus Owners Guide (post-2002-fmt) 06.5 Tribute Champ (#26074) (May-02-2005 14:29:19))

(NEW=2006 Tribute fus Owners Guide (post-2002-fmt) 2006.5 Tribute CNE Review (#26074) (Jun-15-2005 16:18:13))

2006 Tribute (j14), Owners Guide (post-2002-fmt) (own2002), Market: USA (fus)

Maintenance and Specifications

does not meet Mazda material and design specifications, start-up engine noises or knock may be experienced.

It is recommended you use the appropriate Genuine Mazda oil filter (or another brand meeting Mazda specifications) for your engine application.

BATTERY

Your vehicle is equipped with a Mazda maintenance-free battery which normally does not require additional water during its life of service.

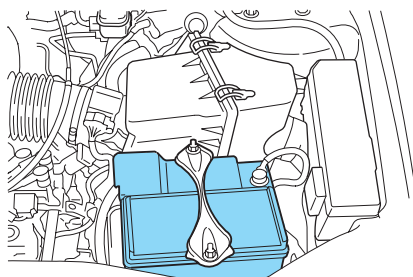

CIMS #689981
com_battery-para.j14
itdseq=295

art=204mc011_a

However, for severe usage or in high temperature climates, check the battery electrolyte level. Refer to the *scheduled maintenance* for the service interval schedules.

**Keep the electrolyte level in each cell up to the “level indicator”.
Do not overfill the battery cells.**

If the electrolyte level in the battery is low, you can add plain tap water to the battery, as long as you do not use hard water (water with a high mineral or alkali content). If possible, however, try to only fill the battery cells with distilled water. If the battery needs water often, have the charging system checked.

If your battery has a cover/shield, make sure it is reinstalled after the battery has been cleaned or replaced.

For longer, trouble-free operation, keep the top of the battery clean and dry. Also, make certain the battery cables are always tightly fastened to the battery terminals.

If you see any corrosion on the battery or terminals, remove the cables from the terminals and clean with a wire brush. You can neutralize the acid with a solution of baking soda and water.

Note: Electrical or electronic accessories or components added to the vehicle by the dealer or the owner may adversely affect battery performance and durability.

DIFF-MARKED Review Copy —

(OLD=2006 Tribute fus Owners Guide (post-2002-fmt) 06.5 Tribute Champ (#26074) (May-02-2005 14:29:19))

(NEW=2006 Tribute fus Owners Guide (post-2002-fmt) 2006.5 Tribute CNE Review (#26074) (Jun-15-2005 16:18:13))

2006 Tribute (j14), Owners Guide (post-2002-fmt) (own2002), Market: USA (fus)

Maintenance and Specifications

WARNING: Batteries normally produce explosive gases which can cause personal injury. Therefore, do not allow flames, sparks or lighted substances to come near the battery. When working near the battery, always shield your face and protect your eyes. Always provide proper ventilation.

WARNING: When lifting a plastic-cased battery, excessive pressure on the end walls could cause acid to flow through the vent caps, resulting in personal injury and/or damage to the vehicle or battery. Lift the battery with a battery carrier or with your hands on opposite corners.

WARNING: Keep batteries out of reach of children. Batteries contain sulfuric acid. Avoid contact with skin, eyes or clothing. Shield your eyes when working near the battery to protect against possible splashing of acid solution. In case of acid contact with skin or eyes, flush immediately with water for a minimum of 15 minutes and get prompt medical attention. If acid is swallowed, call a physician immediately.

WARNING: Battery posts, terminals and related accessories contain lead and lead compounds. Wash hands after handling.

Because your vehicle's engine is electronically controlled by a computer, some control conditions are maintained by power from the battery. When the battery is disconnected or a new battery is installed, the engine must relearn its idle and fuel trim strategy for optimum driveability and performance. To begin this process:

1. With the vehicle at a complete stop, set the parking brake.
2. Put the gearshift in P (Park) (automatic transmission) or the neutral position (manual transmission), turn off all accessories and start the engine.
3. Run the engine until it reaches normal operating temperature.
4. Allow the engine to idle for at least one minute.
5. Turn the A/C on and allow the engine to idle for at least one minute.
6. Drive the vehicle to complete the relearning process.

NOTE:

246

CIMS #601981
com_relearn.j14
itdseq=296

DIFF-MARKED Review Copy —

(OLD=2006 Tribute fus Owners Guide (post-2002-fmt) 06.5 Tribute Champ (#26074) (May-02-2005 14:29:19))

(NEW=2006 Tribute fus Owners Guide (post-2002-fmt) 2006.5 Tribute CNE Review (#26074) (Jun-15-2005 16:18:13))

2006 Tribute (j14), Owners Guide (post-2002-fmt) (own2002), Market: USA (fus)

Maintenance and Specifications

- The vehicle may need to be driven to relearn the idle and fuel trim strategy.
- **If you do not allow the engine to relearn its idle trim, the idle quality of your vehicle may be adversely affected until the idle trim is eventually relearned.**

When the battery is disconnected or a new battery installed, the transmission must relearn its adaptive strategy. As a result of this, the transmission may shift firmly. This operation is considered normal and will not affect function or durability of the transmission. Over time the adaptive learning process will fully update transmission operation to its optimum shift feel.

If the battery has been disconnected or a new battery has been installed, the clock and the preset radio stations must be reset once the battery is reconnected.

- Always dispose of automotive batteries in a responsible manner. Follow your local authorized standards for disposal. Call your local authorized recycling center to find out more about recycling automotive batteries.

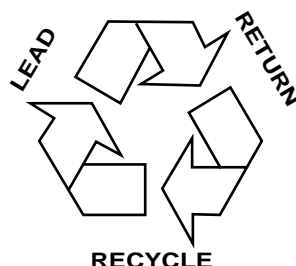

art=dewmc111_a

ENGINE COOLANT

CIMS #510581 com_cool.title
itdseq=297

Checking engine coolant

CIMS #601166
com_check-add-cool.j14
itdseq=298

The concentration and level of engine coolant should be checked at the intervals listed in *Scheduled Maintenance*. The coolant concentration should be maintained at 50/50 coolant and water, which equates to a freeze point of -34°F (-36°C). Coolant concentration testing is possible with a hydrometer or antifreeze tester (such as the Rotunda Battery and Antifreeze Tester, 014-R1060). The level of coolant should be maintained at the "FULL COLD" level or within the "COLD FILL RANGE" in the coolant reservoir. If the level falls below, add coolant per the instructions in the *Adding engine coolant* section.

Your vehicle was factory-filled with a 50/50 engine coolant and water concentration. If the concentration of coolant falls below 40% or above 60%, the engine parts could become damaged or not work properly. **A 50-50 mixture of coolant and water provides the following:**

247

DIFF-MARKED Review Copy —

(OLD=2006 Tribute fus Owners Guide (post-2002-fmt) 06.5 Tribute Champ (#26074) (May-02-2005 14:29:19))

(NEW=2006 Tribute fus Owners Guide (post-2002-fmt) 2006.5 Tribute CNE Review (#26074) (Jun-15-2005 16:18:13))

2006 Tribute (j14), Owners Guide (post-2002-fmt) (own2002), Market: USA (fus)

Maintenance and Specifications

- freeze protection down to -34°F (-36°C).
- boiling protection up to 265°F (129°C).
- protection against rust and other forms of corrosion.
- an accurate temperature readout from the engine coolant gauge.

When the engine is cold, check the level of the engine coolant in the reservoir.

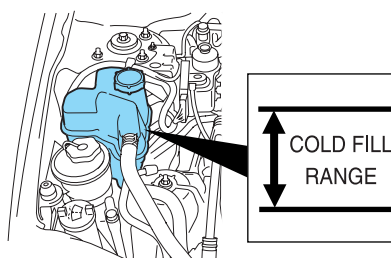

art=204mc040_a

- The engine coolant should be at the "FULL COLD" level or within the "COLD FILL RANGE" as listed on the engine coolant reservoir (depending upon application).
- Refer to the *Scheduled Maintenance* section for service interval schedules.
- Be sure to read and understand *Precautions when servicing your vehicle* in this chapter.

If the engine coolant has not been checked at the recommended interval, the engine coolant reservoir may become low or empty. If the reservoir is low or empty, add engine coolant to the reservoir. Refer to *Adding engine coolant* in this chapter.

WARNING: Automotive fluids are not interchangeable; do not use engine coolant, antifreeze or windshield washer fluid outside of its specified function and vehicle location.

Adding engine coolant

When adding coolant, make sure it is a 50/50 mixture of engine coolant and distilled water. Add the mixture to the coolant reservoir, **when the engine is cool**, until the appropriate fill level is obtained.

CIMS #924327
com_add-cool-dual.mazda
itdseq=299

DIFF-MARKED Review Copy —

(OLD=2006 Tribute fus Owners Guide (post-2002-fmt) 06.5 Tribute Champ (#26074) (May-02-2005 14:29:19))

(NEW=2006 Tribute fus Owners Guide (post-2002-fmt) 2006.5 Tribute CNE Review (#26074) (Jun-15-2005 16:18:13))

2006 Tribute (j14), Owners Guide (post-2002-fmt) (own2002), Market: USA (fus)

Maintenance and Specifications

WARNING: Do not add engine coolant when the engine is hot. Steam and scalding liquids released from a hot cooling system can burn you badly. Also, you can be burned if you spill coolant on hot engine parts.

WARNING: Do not put engine coolant in the windshield washer fluid container. If sprayed on the windshield, engine coolant could make it difficult to see through the windshield.

The cooling system in your vehicle is filled with yellow-colored Mazda Premium Engine Coolant meeting Mazda Specifications.

To maintain the integrity of the coolant and the cooling system and maintain the warranty on the cooling system:

- **Add Mazda Premium Engine Coolant.**
- **Do not mix** different colors or types of coolant. Verify the type of coolant in your vehicle. Make sure the correct coolant is used.
- **Do not add/mix an orange-colored, extended life coolant such as Mazda Specialty Orange Engine Coolant, meeting Mazda specifications with the factory-filled coolant.** Mixing Mazda Specialty Orange Engine Coolant or any orange-colored extended life product with your factory filled coolant can result in degraded corrosion protection.
- A large amount of water without engine coolant may be added, in case of emergency, to reach a vehicle service location. In this instance, the cooling system must be drained and refilled with a 50/50 mixture of engine coolant and distilled water as soon as possible. Water alone (without engine coolant) can cause engine damage from corrosion, overheating or freezing.
- **Do not use alcohol, methanol or brine or any engine coolants mixed with alcohol or methanol antifreeze (coolant).** Alcohol and other liquids can cause engine damage from overheating or freezing.
- **Do not add extra inhibitors or additives to the coolant.** These can be harmful and compromise the corrosion protection of the engine coolant.

For vehicles with overflow coolant systems with a non-pressurized cap on the coolant recovery system, add coolant to the coolant recovery reservoir when the engine is cool. Add the proper mixture of coolant and

249

DIFF-MARKED Review Copy —

(OLD=2006 Tribute fus Owners Guide (post-2002-fmt) 06.5 Tribute Champ (#26074) (May-02-2005 14:29:19))

(NEW=2006 Tribute fus Owners Guide (post-2002-fmt) 2006.5 Tribute CNE Review (#26074) (Jun-15-2005 16:18:13))

2006 Tribute (j14), Owners Guide (post-2002-fmt) (own2002), Market: USA (fus)

Maintenance and Specifications

water to the "FULL COLD" level. For all other vehicles, which have a coolant degas system with a pressurized cap, or if it is necessary to remove the coolant pressure relief cap on the radiator of a vehicle with an overflow system, follow these steps to add engine coolant.

WARNING: To reduce the risk of personal injury, make sure the engine is cool before unscrewing the coolant pressure relief cap. The cooling system is under pressure; steam and hot liquid can come out forcefully when the cap is loosened slightly.

1. Before you begin, turn the engine off and let it cool.
2. When the engine is cool, wrap a thick cloth around the coolant pressure relief cap on the coolant reservoir (an opaque plastic bottle). Slowly turn cap counterclockwise (left) until pressure begins to release.
3. Step back while the pressure releases.
4. When you are sure that all the pressure has been released, use the cloth to turn it counterclockwise and remove the cap.
5. Fill the coolant reservoir slowly with the proper coolant mixture (see above), to within the "COLD FILL RANGE" or the "FULL COLD" level on the reservoir. If you removed the radiator cap in an overflow system, fill the radiator until the coolant is visible and radiator is almost full.
6. Replace the cap. Turn until tightly installed. (Cap must be tightly installed to prevent coolant loss.)

After any coolant has been added, run the engine for a few minutes to mix the coolant. Check the coolant concentration. Make sure the engine is off and cool before removing the coolant pressure relief cap (see preceding steps on cap removal). Check the concentration per the *Checking engine coolant* section. If the concentration is not 50/50 (protection to -34°F/-36°C), drain some coolant and adjust the concentration. It may take several drains and additions to obtain a 50/50 coolant concentration.

Whenever coolant has been added, the coolant level in the coolant reservoir should be checked the next few times you drive the vehicle. If necessary, add enough 50/50 concentration of engine coolant and distilled water to bring the liquid level to the proper level.

If you have to add more than 1.0 quart (1.0 liter) of engine coolant per month, have your authorized dealer check the engine cooling system.

250

DIFF-MARKED Review Copy —

(OLD=2006 Tribute fus Owners Guide (post-2002-fmt) 06.5 Tribute Champ (#26074) (May-02-2005 14:29:19))

(NEW=2006 Tribute fus Owners Guide (post-2002-fmt) 2006.5 Tribute CNE Review (#26074) (Jun-15-2005 16:18:13))

2006 Tribute (j14), Owners Guide (post-2002-fmt) (own2002), Market: USA (fus)

Maintenance and Specifications

Your cooling system may have a leak. Operating an engine with a low level of coolant can result in engine overheating and possible engine damage).

Recycled engine coolant

Not all coolant recycling processes produce coolant which meets Mazda recommended coolants. Use of a recycled engine coolant which does not meet the Mazda recommended coolant, may harm engine and cooling system components.



Always dispose of used automotive fluids in a responsible manner. Follow your community's regulations and standards for recycling and disposing of automotive fluids.

Coolant refill capacity

To find out how much fluid your vehicle's cooling system can hold, refer to *Refill capacities* in this section.

Fill your engine coolant reservoir as outlined in *Adding engine coolant* in this section.

Severe climates

If you drive in extremely cold climates (less than -34°F [-36°C]):

- **It may be necessary to increase the coolant concentration above 50%.**
- **NEVER increase the coolant concentration above 60%.**
- **Increased engine coolant concentrations above 60% will decrease the overheat protection characteristics of the engine coolant and may cause engine damage.**
- **Refer to the chart on the coolant container to ensure the coolant concentration in your vehicle will provide adequate freeze protection at the temperatures in which you drive in the winter months.**

If you drive in extremely hot climates:

- **It is still necessary to maintain the coolant concentration above 40%.**
- **NEVER decrease the coolant concentration below 40%.**
- **Decreased engine coolant concentrations below 40% will decrease the corrosion protection characteristics of the engine coolant and may cause engine damage.**

CIMS #601168
com_recycled-coolant.j14
itdseq=300

CIMS #52568
com_refill-capacity
itdseq=301

CIMS #455269
com_extreme-climates
itdseq=302

DIFF-MARKED Review Copy —

(OLD=2006 Tribute fus Owners Guide (post-2002-fmt) 06.5 Tribute Champ (#26074) (May-02-2005 14:29:19))

(NEW=2006 Tribute fus Owners Guide (post-2002-fmt) 2006.5 Tribute CNE Review (#26074) (Jun-15-2005 16:18:13))

2006 Tribute (j14), Owners Guide (post-2002-fmt) (own2002), Market: USA (fus)

Maintenance and Specifications

- **Decreased engine coolant concentrations below 40% will decrease the freeze protection characteristics of the engine coolant and may cause engine damage.**
- **Refer to the chart on the coolant container to ensure the coolant concentration in your vehicle will provide adequate protection at the temperatures in which you drive.**

Vehicles driven year-round in non-extreme climates should use a 50/50 mixture of engine coolant and distilled water for optimum cooling system and engine protection.

What you should know about fail-safe cooling (2.3L I4 engine only)

If the engine coolant supply is depleted, this feature allows the vehicle to be driven temporarily before incremental component damage is incurred. The "fail-safe" distance depends on ambient temperatures, vehicle load and terrain.

How fail-safe cooling works

If the engine begins to overheat:

- The engine coolant temperature gauge will move to the red (hot) area.
- The  indicator light will illuminate.

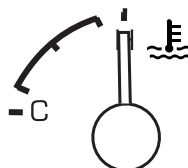

If the engine reaches a preset over-temperature condition, the engine will automatically switch to alternating cylinder operation. Each disabled cylinder acts as an air pump and cools the engine.

When this occurs the vehicle will still operate. However:

- The engine power will be limited.
- The air conditioning system will be disabled.

Continued operation will increase the engine temperature and the engine will completely shut down, causing steering and braking effort to increase.

Once the engine temperature cools, the engine can be re-started. Take your vehicle to an authorized dealer as soon as possible to minimize engine damage.

When fail-safe mode is activated

You have limited engine power when in the fail-safe mode, so drive the vehicle with caution. The vehicle will not be able to maintain high-speed

CIMS #1251667
com_fail-safe-title.ran
itdseq=303

CIMS #1439572
com_fail-safe.eng-iso
itdseq=304

art=204is352_a

DIFF-MARKED Review Copy —

(OLD=2006 Tribute fus Owners Guide (post-2002-fmt) 06.5 Tribute Champ (#26074) (May-02-2005 14:29:19))

(NEW=2006 Tribute fus Owners Guide (post-2002-fmt) 2006.5 Tribute CNE Review (#26074) (Jun-15-2005 16:18:13))

2006 Tribute (j14), Owners Guide (post-2002-fmt) (own2002), Market: USA (fus)

Maintenance and Specifications

operation and the engine will run rough. Remember that the engine is capable of completely shutting down automatically to prevent engine damage, therefore:

1. Pull off the road as soon as safely possible and turn off the engine.
2. Arrange for the vehicle to be taken to an authorized dealer.
3. If this is not possible, wait a short period for the engine to cool.
4. Check the coolant level and replenish if low.

WARNING: Never remove the coolant reservoir cap while the engine is running or hot.

5. Re-start the engine and take your vehicle to an authorized dealer.

Driving the vehicle without repairing the engine problem increases the chance of engine damage. Take your vehicle to an authorized dealer as soon as possible.

FUEL FILTER

For fuel filter replacement, see your authorized dealer. Refer to *scheduled maintenance* for the appropriate intervals for changing the fuel filter.

Replace the fuel filter with an authorized Mazda part. The customer warranty may be void for any damage to the fuel system if an authorized Mazda fuel filter is not used.

CIMS #246409 com_fuel.filter
itdseq=305

WHAT YOU SHOULD KNOW ABOUT AUTOMOTIVE FUELS

CIMS #52343 com_fueling
itdseq=306

Important safety precautions

WARNING: Do not overfill the fuel tank. The pressure in an overfilled tank may cause leakage and lead to fuel spray and fire.

CIMS #602142 com_fuel-precautions.j14
itdseq=307

WARNING: The fuel system may be under pressure. If the fuel filler cap is venting vapor or if you hear a hissing sound, wait until it stops before completely removing the fuel filler cap. Otherwise, fuel may spray out and injure you or others.

DIFF-MARKED Review Copy —

(OLD=2006 Tribute fus Owners Guide (post-2002-fmt) 06.5 Tribute Champ (#26074) (May-02-2005 14:29:19))

(NEW=2006 Tribute fus Owners Guide (post-2002-fmt) 2006.5 Tribute CNE Review (#26074) (Jun-15-2005 16:18:13))

2006 Tribute (j14), Owners Guide (post-2002-fmt) (own2002), Market: USA (fus)

Maintenance and Specifications

WARNING: If you do not use the proper fuel filler cap, excessive pressure or vacuum in the fuel tank may damage the fuel system or cause the fuel cap to disengage in a collision, which may result in possible personal injury.

WARNING: Automotive fuels can cause serious injury or death if misused or mishandled.

WARNING: Gasoline may contain benzene, which is a cancer-causing agent.

Observe the following guidelines when handling automotive fuel:

WARNING: Automotive fuels can be harmful or fatal if swallowed. Fuel such as gasoline is highly toxic and if swallowed can cause death or permanent injury. If fuel is swallowed, call a physician immediately, even if no symptoms are immediately apparent. The toxic effects of fuel may not be visible for hours.



art=f12mc032_a

- Extinguish all smoking materials and any open flames before fueling your vehicle.
- Always turn off the vehicle before fueling.
- Avoid inhaling fuel vapors. Inhaling too much fuel vapor of any kind can lead to eye and respiratory tract irritation. In severe cases, excessive or prolonged breathing of fuel vapor can cause serious illness and permanent injury.
- Avoid getting fuel liquid in your eyes. If fuel is splashed in the eyes, remove contact lenses (if worn), flush with water for 15 minutes and seek medical attention. Failure to seek proper medical attention could lead to permanent injury.

254

DIFF-MARKED Review Copy —

(OLD=2006 Tribute fus Owners Guide (post-2002-fmt) 06.5 Tribute Champ (#26074) (May-02-2005 14:29:19))

(NEW=2006 Tribute fus Owners Guide (post-2002-fmt) 2006.5 Tribute CNE Review (#26074) (Jun-15-2005 16:18:13))

2006 Tribute (j14), Owners Guide (post-2002-fmt) (own2002), Market: USA (fus)

Maintenance and Specifications

- Fuels can also be harmful if absorbed through the skin. If fuel is splashed on the skin and/or clothing, promptly remove contaminated clothing and wash skin thoroughly with soap and water. Repeated or prolonged skin contact with fuel liquid or vapor causes skin irritation.
- Be particularly careful if you are taking “Antabuse” or other forms of disulfiram for the treatment of alcoholism. Breathing gasoline vapors, or skin contact could cause an adverse reaction. In sensitive individuals, serious personal injury or sickness may result. If fuel is splashed on the skin, promptly wash skin thoroughly with soap and water. Consult a physician immediately if you experience an adverse reaction.
- The Gasoline Distributors, who have converted many stations to self-service pumps are suggesting an increase of fires caused by static during refueling, particularly with women. They suggest you not climb back into your car during refuel as there is a chance you will build up a new electrical charge and not discharge it by touching anything metal before you grab the filler nozzle.

WARNING: When refueling always shut the engine off and never allow sparks or open flames near the filler neck. Never smoke while refueling. Fuel vapor is extremely hazardous under certain conditions. Care should be taken to avoid inhaling excess fumes.

WARNING: The flow of fuel through a fuel pump nozzle can produce static electricity, which can cause a fire if fuel is pumped into an ungrounded fuel container. Be very careful to put the container on the ground before adding fuel to it.

Use the following guidelines to avoid static build-up when filling an ungrounded fuel container:

- Place approved fuel container on the ground.
- DO NOT fill a fuel container while it is in the vehicle (including the cargo area).
- Keep the fuel pump nozzle in contact with the fuel container while filling.
- DO NOT use a device that would hold the fuel pump handle in the fill position.

255

DIFF-MARKED Review Copy —

(OLD=2006 Tribute fus Owners Guide (post-2002-fmt) 06.5 Tribute Champ (#26074) (May-02-2005 14:29:19))

(NEW=2006 Tribute fus Owners Guide (post-2002-fmt) 2006.5 Tribute CNE Review (#26074) (Jun-15-2005 16:18:13))

2006 Tribute (j14), Owners Guide (post-2002-fmt) (own2002), Market: USA (fus)

Maintenance and Specifications

Fuel Filler Cap

CIMS #607256
com_fuel.cap-204
itdseq=308

Your fuel tank filler cap has an indexed design with a 1/4 turn on/off feature.

When fueling your vehicle:

1. Turn the engine/ignition switch to the off position.
2. Carefully turn the filler cap counterclockwise until it spins off.
3. To install the cap, align the lugs on the cap with the threads on the filler pipe.
4. Turn the filler cap clockwise until it clicks at least once.

After refueling, if the "CHECK FUEL CAP" indicator comes on and stays on when you start the engine, the fuel filler cap may not be properly installed. Turn off the engine, remove the fuel filler cap, align the cap properly and reinstall it securely. The "CHECK FUEL CAP" indicator should turn off after three driving cycles with the fuel filler cap properly installed. A driving cycle consists of a cold engine start-up followed by mixed city/highway driving.

If you must replace the fuel filler cap, replace it with a fuel filler cap that is designed for your vehicle. The customer warranty may be void for any damage to the fuel tank or fuel system if the correct genuine Mazda fuel filler cap is not used.

WARNING: The fuel system may be under pressure. Remove fuel filler cap slowly. Otherwise, fuel may spray out and injure you or others.

WARNING: If you do not use the proper fuel filler cap, excessive vacuum in the fuel tank may damage the fuel system or cause the fuel cap to disengage in a collision, which may result in possible personal injury.

Choosing the right fuel

CIMS #602143
com_choosing-fuel.j14
itdseq=309

- **Use only UNLEADED FUEL. The use of leaded fuel is prohibited by law and could damage your vehicle.**
- **Your vehicle was not designed to use fuel or fuel additives with metallic compounds, including manganese-based additives. Studies indicate that these additives can cause your vehicle's emission control system to deteriorate more rapidly. In**

256

DIFF-MARKED Review Copy —

(OLD=2006 Tribute fus Owners Guide (post-2002-fmt) 06.5 Tribute Champ (#26074) (May-02-2005 14:29:19))

(NEW=2006 Tribute fus Owners Guide (post-2002-fmt) 2006.5 Tribute CNE Review (#26074) (Jun-15-2005 16:18:13))

2006 Tribute (j14), Owners Guide (post-2002-fmt) (own2002), Market: USA (fus)

Maintenance and Specifications

Canada, premium grade fuel generally contains more metallic additives than regular fuel. We recommend using regular grade fuel. In Canada, many fuels contain metallic additives, but fuels free of such additives may be available; check with your local fuel dealer.

- **Do not use fuel containing methanol. It can damage critical fuel system components.**
- **Repairs to correct the effects of using a fuel for which your vehicle was not designed may not be covered by your warranty.**

Octane recommendations

Your vehicle is designed to use “Regular” unleaded gasoline with pump (R+M)/2 octane rating of 87.

We do not recommend the use of gasolines labeled as “Regular” that are sold with octane ratings of 86 or lower in high altitude areas.

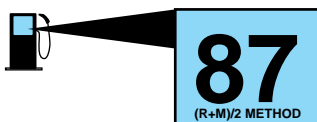

NOTE: Do not be concerned if your engine sometimes knocks lightly. However, if it knocks heavily under most driving conditions while you are using fuel with the recommended octane rating, see your authorized Mazda authorized dealer to prevent any engine damage.

Fuel quality

NOTE: If you are experiencing starting, rough idle or hesitation driveability problems during a cold start, try a different brand of “Regular” unleaded gasoline. “Premium” unleaded gasoline is not recommended (particularly in the United States) because it may cause these problems to become more pronounced. If the problems persist, see your authorized dealer.

It should not be necessary to add any aftermarket products to your fuel tank if you continue to use high quality fuel of the recommended octane rating.

Aftermarket products could cause damage to the fuel system.

Repairs to correct the effects of using an aftermarket product in your fuel may not be covered by your warranty.

Many of the world’s automakers approved the World-wide Fuel Charter that recommends gasoline specifications to provide improved performance and emission control system protection for your vehicle. Gasolines that meet the World-wide Fuel Charter should be used when available. Ask your fuel supplier about gasolines that meet the World-wide Fuel Charter.

CIMS #693017
com_octane-recommend.j14
itdseq=310

art=f12mc033_b

CIMS #602144
com_fuel-quality.j14
itdseq=311

DIFF-MARKED Review Copy —

(OLD=2006 Tribute fus Owners Guide (post-2002-fmt) 06.5 Tribute Champ (#26074) (May-02-2005 14:29:19))

(NEW=2006 Tribute fus Owners Guide (post-2002-fmt) 2006.5 Tribute CNE Review (#26074) (Jun-15-2005 16:18:13))

2006 Tribute (j14), Owners Guide (post-2002-fmt) (own2002), Market: USA (fus)

Maintenance and Specifications

Cleaner air

Mazda endorses the use of reformulated “cleaner-burning” gasolines to improve air quality.

CIMS #52358 com_clean-air
itdseq=312

Running out of fuel

Avoid running out of fuel because this situation may have an adverse effect on powertrain components.

CIMS #1511346
com_no-fuel-iso
itdseq=313

If you have run out of fuel:

- You may need to cycle the ignition from off to on several times after refueling, to allow the fuel system to pump the fuel from the tank to the engine.
- The  indicator may come on. For more information on the “Check Engine” or the “Service engine soon” indicator, refer to *Warning lights and chimes* in the *Instrument Cluster* chapter.

ESSENTIALS OF GOOD FUEL ECONOMY

Measuring techniques

Your best source of information about actual fuel economy is you, the driver. You must gather information as accurately and consistently as possible. Fuel expense, frequency of fillups or fuel gauge readings are NOT accurate as a measure of fuel economy. We do not recommend taking fuel economy measurements during the first 1,000 miles (1,600 km) of driving (engine break-in period). You will get a more accurate measurement after 2,000 miles-3,000 miles (3,000 km–5,000 km).

CIMS #212622
com_essentials-fuel.title
itdseq=314

CIMS #713069
com_measuring-tecniks.mbs
itdseq=315

Filling the tank

The advertised fuel capacity of the fuel tank on your vehicle is equal to the rated refill capacity of the fuel tank as listed in the *Refill capacities* section of this chapter.

The advertised capacity is the amount of the indicated capacity and the empty reserve combined. Indicated capacity is the difference in the amount of fuel in a full tank and a tank when the fuel gauge indicates empty. Empty reserve is the small amount of fuel remaining in the fuel tank after the fuel gauge indicates empty.

The amount of usable fuel in the empty reserve varies and should not be relied upon to increase driving range. When refueling your vehicle after the fuel gauge indicates empty, you might not be able to refuel the full amount of the advertised capacity of the fuel tank due to the empty reserve still present in the tank.

CIMS #212766
com_filling-the-tank
itdseq=316

258

DIFF-MARKED Review Copy —

(OLD=2006 Tribute fus Owners Guide (post-2002-fmt) 06.5 Tribute Champ (#26074) (May-02-2005 14:29:19))

(NEW=2006 Tribute fus Owners Guide (post-2002-fmt) 2006.5 Tribute CNE Review (#26074) (Jun-15-2005 16:18:13))

2006 Tribute (j14), Owners Guide (post-2002-fmt) (own2002), Market: USA (fus)

Maintenance and Specifications

For consistent results when filling the fuel tank:

- Turn the engine/ignition switch to the off position prior to refueling, an error in the reading will result if the engine is left running.
- Use the same filling rate setting (low — medium — high) each time the tank is filled.
- Allow no more than two automatic click-offs when filling.
- Always use fuel with the recommended octane rating.
- Use a known quality gasoline, preferably a national brand.
- Use the same side of the same pump and have the vehicle facing the same direction each time you fill up.
- Have the vehicle loading and distribution the same every time.

Your results will be most accurate if your filling method is consistent.

Calculating fuel economy

1. Fill the fuel tank completely and record the initial odometer reading (in miles or kilometers).
2. Each time you fill the tank, record the amount of fuel added (in gallons or liters).
3. After at least three to five tank fill-ups, fill the fuel tank and record the current odometer reading.
4. Subtract your initial odometer reading from the current odometer reading.
5. Follow one of the simple calculations in order to determine fuel economy:

Calculation 1: **Divide total miles traveled by total gallons used.**

Calculation 2: **Multiply liters used by 100, then divide by total kilometers traveled.**

Keep a record for at least one month and record the type of driving (city or highway). This will provide an accurate estimate of the vehicle's fuel economy under current driving conditions. Additionally, keeping records during summer and winter will show how temperature impacts fuel economy. In general, lower temperatures give lower fuel economy.

Driving style — good driving and fuel economy habits

Give consideration to the lists that follow and you may be able to change a number of variables and improve your fuel economy.

CIMS #212767
com_calculating-fuel-economy
itdseq=317

CIMS #212768
com_driving-style.title
itdseq=318

DIFF-MARKED Review Copy —

(OLD=2006 Tribute fus Owners Guide (post-2002-fmt) 06.5 Tribute Champ (#26074) (May-02-2005 14:29:19))

(NEW=2006 Tribute fus Owners Guide (post-2002-fmt) 2006.5 Tribute CNE Review (#26074) (Jun-15-2005 16:18:13))

2006 Tribute (j14), Owners Guide (post-2002-fmt) (own2002), Market: USA (fus)

Maintenance and Specifications

Habits

CIMS #212769 com_habits
itdseq=319

- Smooth, moderate operation can yield up to 10% savings in fuel.
- Steady speeds without stopping will usually give the best fuel economy.
- Idling for long periods of time (greater than one minute) may waste fuel.
- Anticipate stopping; slowing down may eliminate the need to stop.
- Sudden or hard accelerations may reduce fuel economy.
- Slow down gradually.
- Driving at reasonable speeds (traveling at 55 mph [88 km/h] uses 15% less fuel than traveling at 65 mph [105 km/h]).
- Revving the engine before turning it off may reduce fuel economy.
- Using the air conditioner or defroster may reduce fuel economy.
- You may want to turn off the speed control in hilly terrain if unnecessary shifting between third and fourth gear occurs. Unnecessary shifting of this type could result in reduced fuel economy.
- Warming up a vehicle on cold mornings is not required and may reduce fuel economy.
- Resting your foot on the brake pedal while driving may reduce fuel economy.
- Combine errands and minimize stop-and-go driving.

Maintenance

CIMS #1516191 com_drvg_style_maint.maz
itdseq=320

- Keep tires properly inflated and use only recommended size.
- Operating a vehicle with the wheels out of alignment will reduce fuel economy.
- Use recommended engine oil. Refer to *refill capacities* in this chapter.
- Perform all regularly scheduled maintenance items. Follow the recommended maintenance schedule and owner maintenance checks found in *scheduled maintenance*.

Conditions

CIMS #368686 com_conditions.2wd
itdseq=321

- Heavily loading a vehicle or towing a trailer may reduce fuel economy at any speed.
- Carrying unnecessary weight may reduce fuel economy (approximately 1 mpg [0.4 km/L] is lost for every 400 lb [180 kg] of weight carried).

260

DIFF-MARKED Review Copy —

(OLD=2006 Tribute fus Owners Guide (post-2002-fmt) 06.5 Tribute Champ (#26074) (May-02-2005 14:29:19))

(NEW=2006 Tribute fus Owners Guide (post-2002-fmt) 2006.5 Tribute CNE Review (#26074) (Jun-15-2005 16:18:13))

2006 Tribute (j14), Owners Guide (post-2002-fmt) (own2002), Market: USA (fus)

Maintenance and Specifications

- Adding certain accessories to your vehicle (for example bug deflectors, rollbars/light bars, running boards, ski/luggage racks) may reduce fuel economy.
- Using fuel blended with alcohol may lower fuel economy.
- Fuel economy may decrease with lower temperatures during the first 8–10 miles (12–16 km) of driving.
- Driving on flat terrain offers improved fuel economy as compared to driving on hilly terrain.
- Transmissions give their best fuel economy when operated in the top cruise gear and with steady pressure on the gas pedal.
- Close windows for high speed driving.

EPA window sticker

Every new vehicle should have the EPA window sticker. Contact your authorized dealer if the window sticker is not supplied with your vehicle. The EPA window sticker should be your guide for the fuel economy comparisons with other vehicles.

It is important to note the box in the lower left corner of the window sticker. These numbers represent the Range of MPG (L/100 km) expected on the vehicle under optimum conditions. Your fuel economy may vary depending upon the method of operation and conditions.

EMISSION CONTROL SYSTEM

Your vehicle is equipped with various emission control components and a catalytic converter which will enable your vehicle to comply with applicable exhaust emission standards. To make sure that the catalytic converter and other emission control components continue to work properly:

- Use only the specified fuel listed.
- Avoid running out of fuel.
- Do not turn off the ignition while your vehicle is moving, especially at high speeds.
- Have the items listed in the *Scheduled Maintenance* section performed according to the specified schedule.

The scheduled maintenance items listed in the scheduled maintenance section are essential to the life and performance of your vehicle and to its emissions system.

If other than Mazda authorized parts are used for maintenance replacements or for service of components affecting emission control, such non-Mazda parts should be equivalent to genuine Mazda parts in performance and durability.

CIMS #212938
com_epa-sticker
itdseq=322

CIMS #602670
com_emis.cg.j14
itdseq=323

DIFF-MARKED Review Copy —

(OLD=2006 Tribute fus Owners Guide (post-2002-fmt) 06.5 Tribute Champ (#26074) (May-02-2005 14:29:19))

(NEW=2006 Tribute fus Owners Guide (post-2002-fmt) 2006.5 Tribute CNE Review (#26074) (Jun-15-2005 16:18:13))

2006 Tribute (j14), Owners Guide (post-2002-fmt) (own2002), Market: USA (fus)

Maintenance and Specifications

WARNING: Do not park, idle, or drive your vehicle in dry grass or other dry ground cover. The emission system heats up the engine compartment and exhaust system, which can start a fire.

Illumination of the  indicator, charging system warning light or the temperature warning light, fluid leaks, strange odors, smoke or loss of engine power, could indicate that the emission control system is not working properly.



WARNING: Exhaust leaks may result in entry of harmful and potentially lethal fumes into the passenger compartment.

Do not make any unauthorized changes to your vehicle or engine. By law, vehicle owners and anyone who manufactures, repairs, services, sells, leases, trades vehicles, or supervises a fleet of vehicles are not permitted to intentionally remove an emission control device or prevent it from working. Information about your vehicle's emission system is on the Vehicle Emission Control Information Decal located on or near the engine. This decal identifies engine displacement and gives some tune up specifications.

Please consult your "Warranty Information" for complete emission warranty information.

On board diagnostics (OBD-II)

CIMS #1200842
com_onboard-OBdII
itdseq=324

Your vehicle is equipped with a computer that monitors the engine's emission control system. This system is commonly known as the On Board Diagnostics System (OBD-II). This OBD-II system protects the environment by ensuring that your vehicle continues to meet government emission standards. The OBD-II system also assists your authorized dealer in properly servicing your vehicle. When the  indicator illuminates, the OBD-II system has detected a malfunction. Temporary malfunctions may cause your  indicator to illuminate. Examples are:

1. The vehicle has run out of fuel—the engine may misfire or run poorly.
2. Poor fuel quality or water in the fuel.
3. The fuel cap may not have been securely tightened. See *Fuel filler cap* in this chapter.

These temporary malfunctions can be corrected by filling the fuel tank with good quality fuel and/or properly tightening the fuel cap. After three

DIFF-MARKED Review Copy —

(OLD=2006 Tribute fus Owners Guide (post-2002-fmt) 06.5 Tribute Champ (#26074) (May-02-2005 14:29:19))

(NEW=2006 Tribute fus Owners Guide (post-2002-fmt) 2006.5 Tribute CNE Review (#26074) (Jun-15-2005 16:18:13))



2006 Tribute (j14), Owners Guide (post-2002-fmt) (own2002), Market: USA (fus)

Maintenance and Specifications

driving cycles without these or any other temporary malfunctions present, the  indicator should turn off—A driving cycle consists of a cold engine startup followed by mixed city/highway driving. No additional vehicle service is required.

If the  indicator remains on, have your vehicle serviced at the first available opportunity.

Readiness for Inspection/Maintenance (I/M) testing

In some localities, it may be a legal requirement to pass an I/M test of the on-board diagnostics system. If your  indicator is on, refer to the description in the *Warning lights and chimes* section of the *Instrument Cluster* chapter. Your vehicle may not pass the I/M test with the  indicator on.

If the vehicle's powertrain system or its battery has just been serviced, the on-board diagnostics system is reset to a "not ready for I/M test" condition. To ready the on-board diagnostics system for I/M testing, a minimum of 30 minutes of city and highway driving is necessary as described below:

- First, at least 10 minutes of driving on an expressway or highway.
- Next, at least 20 minutes driving in stop-and-go, city-type traffic with at least four idle periods.

Allow the vehicle to sit for at least eight hours without starting the engine. Then, start the engine and complete the above driving cycle. The engine must warm up to its normal operating temperature. Once started, do not turn off the engine until the above driving cycle is complete.

POWER STEERING FLUID

Check the power steering fluid.
Refer to *scheduled maintenance*
for the service interval schedules. **If
adding fluid is necessary, use
only MERCON® ATF .**

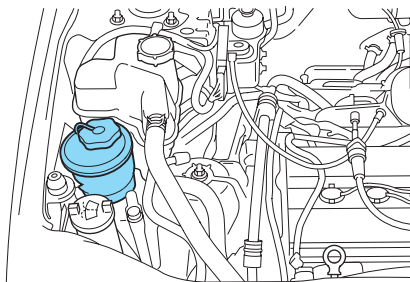

1. Start the engine and let it run until it reaches normal operating temperature (the engine coolant temperature gauge indicator will be near the center of the normal area between H and C).

CIMS #460104
com_ready-test.iso
itdseq=325

CIMS #75527
com_check-steering-fluid.03
itdseq=326

art=204mc012_a

DIFF-MARKED Review Copy —

(OLD=2006 Tribute fus Owners Guide (post-2002-fmt) 06.5 Tribute Champ (#26074) (May-02-2005 14:29:19))

(NEW=2006 Tribute fus Owners Guide (post-2002-fmt) 2006.5 Tribute CNE Review (#26074) (Jun-15-2005 16:18:13))

2006 Tribute (j14), Owners Guide (post-2002-fmt) (own2002), Market: USA (fus)

Maintenance and Specifications

2. While the engine idles, turn the steering wheel left and right several times.
3. Turn the engine off.
4. Check the fluid level in the reservoir. It should be between the MIN and MAX lines. Do not add fluid if the level is in this range.

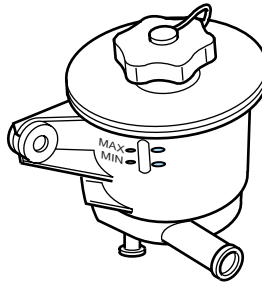

art=204mc029_b

5. If the fluid is low, add fluid in small amounts, continuously checking the level until it reaches the range between the MIN and MAX lines. Be sure to put the cap back on the reservoir.

BRAKE/CLUTCH (IF EQUIPPED) FLUID

Brake and clutch systems are supplied from the same reservoir.

The fluid level will drop slowly as the brakes wear, and will rise when the brake components are replaced. Fluid levels between the “MIN” and “MAX” lines are within the normal operating range, there is no need to add fluid. If the fluid levels are outside of the normal operating range, the performance of your brake/clutch (if equipped) system could be compromised, seek service from an authorized dealer immediately.

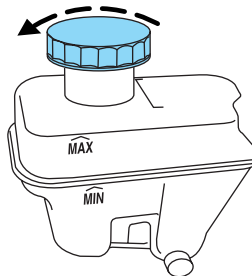

CIMS #1255541
com_brake-min.max.j14
itdseq=327

art=j14mc120_a

TRANSMISSION FLUID

Checking automatic transmission fluid

Refer to your scheduled maintenance section for scheduled intervals for fluid checks and changes. Your transaxle does not consume fluid. However, the fluid level should be checked if the transaxle is not working properly, i.e., if the transaxle slips or shifts slowly or if you notice some sign of fluid leakage.

CIMS #80235
com_transmission-fluid
itdseq=328

CIMS #601169
com_check-autotrans.j14
itdseq=329

DIFF-MARKED Review Copy —

(OLD=2006 Tribute fus Owners Guide (post-2002-fmt) 06.5 Tribute Champ (#26074) (May-02-2005 14:29:19))

(NEW=2006 Tribute fus Owners Guide (post-2002-fmt) 2006.5 Tribute CNE Review (#26074) (Jun-15-2005 16:18:13))

2006 Tribute (j14), Owners Guide (post-2002-fmt) (own2002), Market: USA (fus)

Maintenance and Specifications

Automatic transmission fluid expands when warmed. To obtain an accurate fluid check, drive the vehicle until it is warmed up (approximately 20 miles [30 km]). If your vehicle has been operated for an extended period at high speeds, in city traffic during hot weather or pulling a trailer, the vehicle should be turned off for about 30 minutes to allow fluid to cool before checking.

1. Drive the vehicle 20 miles (30 km) or until it reaches normal operating temperature.
2. Park the vehicle on a level surface and engage the parking brake.
3. With the parking brake engaged and your foot on the brake pedal, start the engine and move the gearshift lever through all of the gear ranges. Allow sufficient time for each gear to engage.
4. Latch the gearshift lever in P (Park) and leave the engine running.
5. Remove the dipstick, wiping it clean with a clean, dry lint free rag. If necessary, refer to *Identifying components in the engine compartment* in this chapter for the location of the dipstick.
6. Install the dipstick making sure it is fully seated in the filler tube.
7. Remove the dipstick and inspect the fluid level. The fluid should be in the crosshatch zone for normal operating temperature.

Low fluid level

Do not drive the vehicle if the fluid level is at the bottom of the dipstick and the outside temperatures are above 50°F (10°C).

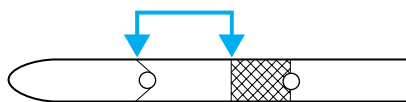

art=204mc018_a

Correct fluid level

The transmission fluid should be checked at normal operating temperatures 150°F-170°F (66°C-77°C) on a level surface. The normal operating temperature can be reached after approximately 20 miles (30 km) of driving.

The transmission fluid should be in the crosshatch zone if at normal operating temperature (150°F-170°F [66°C-77°C]).

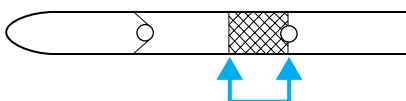

art=204mc019_a

DIFF-MARKED Review Copy —

(OLD=2006 Tribute fus Owners Guide (post-2002-fmt) 06.5 Tribute Champ (#26074) (May-02-2005 14:29:19))

(NEW=2006 Tribute fus Owners Guide (post-2002-fmt) 2006.5 Tribute CNE Review (#26074) (Jun-15-2005 16:18:13))

2006 Tribute (j14), Owners Guide (post-2002-fmt) (own2002), Market: USA (fus)

Maintenance and Specifications

High fluid level

Fluid levels above the crosshatch zone may result in transaxle failure. An overfill condition of transmission fluid may cause shift and/or engagement concerns and/or possible damage.

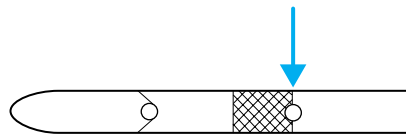

art=204mc020_a

High fluid levels can be caused by an overheating condition.

Adjusting automatic transmission fluid levels

Before adding any fluid, make sure the correct type is used. The type of fluid used is normally indicated on the dipstick and also in the *Refill Capacities* section in this chapter.

Use of a non-approved automatic transmission fluid may cause internal transaxle component damage.

If necessary, add fluid in 1/2 pint (250 mL) increments through the filler tube until the level is correct.

If an overfill occurs, excess fluid should be removed by an authorized dealer.

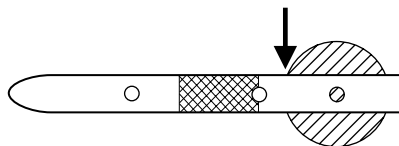

art=204mc037_a

An overfill condition of transmission fluid may cause shift and/or engagement concerns and/or possible damage.

Do not use supplemental transmission fluid additives, treatments or cleaning agents. The use of these materials may affect transmission operation and result in damage to internal transmission components.

Maintenance and Specifications

Checking and adding manual transmission fluid

1. Clean the filler plug.
2. Remove the filler plug and inspect the fluid level.
3. Fluid level should be at bottom of the opening.

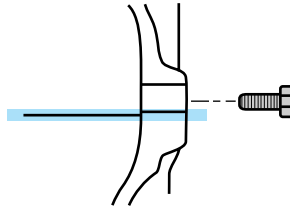

4. Add enough fluid through the filler opening so that the fluid level is at the bottom of the opening.
5. Install and tighten the fill plug securely.

Use only fluid that meets Mazda specifications. Refer to the *Refill capacities* in this chapter.

AIR FILTER

Refer to *scheduled maintenance* for the appropriate intervals for changing the air filter element.

When changing the air filter element, only use a genuine Mazda air filter element.

WARNING: Don't drive without an air filter. This could result in excessive engine wear.

1. Loosen the clamp that secures the air inlet tube to the engine air filter cover and disconnect the tube from the cover (for V6 only).
2. Release the clamps that secure the air filter housing cover.

CIMS #601170
com_chk-manual.j14
itdseq=330

art=f12mc018_a

CIMS #601982
com_air-filter-title.j14
itdseq=331

CIMS #602141
com_change-air-filter.j14
itdseq=332

DIFF-MARKED Review Copy —

(OLD=2006 Tribute fus Owners Guide (post-2002-fmt) 06.5 Tribute Champ (#26074) (May-02-2005 14:29:19))

(NEW=2006 Tribute fus Owners Guide (post-2002-fmt) 2006.5 Tribute CNE Review (#26074) (Jun-15-2005 16:18:13))

2006 Tribute (j14), Owners Guide (post-2002-fmt) (own2002), Market: USA (fus)

Maintenance and Specifications

3. Carefully separate the two halves of the air filter housing.

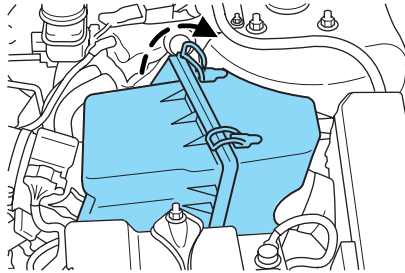

art=204mc070_a

4. Remove the air filter element from the air filter housing.
5. Wipe the air filter housing and cover clean to remove any dirt or debris and to ensure good sealing.
6. Install a new air filter element.

Be careful not to crimp the filter element edges between the air filter housing and cover. This could cause filter damage and allow unfiltered air to enter the engine if not properly seated.

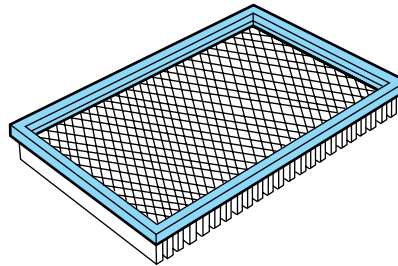

art=vilmc114_a

7. Replace the air filter housing cover and secure the clamps.
8. Replace the air inlet tube and secure the clamp.

Note: Failure to use the correct air filter element may result in severe engine damage. The customer warranty may be voided for any damage to the engine if the correct air filter element is not used.

Maintenance and Specifications

REFILL CAPACITIES

CIMS # com_refill.j14-lhd
itdseq=333

Fluid	Classification	Application	Capacity
Brake fluid	High Performance DOT 3 Motor Vehicle Brake Fluid	All	Fill to line on reservoir
Engine oil (including filter change)	SAE 5W-20	2.3L I4 engine	4.5 quarts (4.25L)
		3.0L V6 engine	6.0 quarts (5.7L)
Fuel tank	N/A	All	16.5 gallons (62.5L)
Power steering fluid	MERCON®	All	Fill to line on reservoir
Transmission fluid ¹	API service GL-4, SAE 75W-90	Manual transaxle (2WD)	2.4 quarts (2.3L) ²
		Manual transaxle (4WD)	2.5 quarts (2.4L) ²
	MERCON® ATF	2.3L / 3.0L engine with Automatic transaxle and oil cooler	10.2 quarts (9.6L) ³
Transfer Case	API service GL-5, SAE 75W-140 Synthetic Lubricant	4WD (Automatic)	12 ounces (0.35L)
	API service GL-5, SAE 80W-90	4WD (Manual)	

DIFF-MARKED Review Copy —

(OLD=2006 Tribute fus Owners Guide (post-2002-fmt) 06.5 Tribute Champ (#26074) (May-02-2005 14:29:19))

(NEW=2006 Tribute fus Owners Guide (post-2002-fmt) 2006.5 Tribute CNE Review (#26074) (Jun-15-2005 16:18:13))

2006 Tribute (j14), Owners Guide (post-2002-fmt) (own2002), Market: USA (fus)

Maintenance and Specifications

Fluid	Classification	Application	Capacity
Engine coolant ⁴	Mazda yellow-colored Premium Engine Coolant	2.3L I4 engine with manual transaxle	5.3 quarts (5.0L)
		2.3L I4 engine with automatic transaxle	6.3 quarts (6.0L)
		3.0L V6 engine with automatic transaxle	10.6 quarts (10.0L)
Rear axle lubricant	API service GL-5, SAE 80W-90 Premium Rear Axle Lubricant	4WD	2.96 pints (1.4L) ⁵
Windshield washer fluid	N/A	All	4.8 quarts (4.5L)

¹ Ensure the correct automatic transmission fluid is used. Transmission fluid requirements are indicated on the dipstick or on the dipstick handle. MERCON® and MERCON® V are not interchangeable. DO NOT mix MERCON® and MERCON® V. Refer to your scheduled maintenance section to determine the correct service interval.

² Service refill capacity is determined by filling the transmission to the bottom of the filler hole with the vehicle on a level surface.

³ Indicates only approximate dry-fill capacity. Some applications may vary based on cooler size and if equipped with an in-tank cooler. The amount of transmission fluid and fluid level should be set by the indication on the dipstick's normal operating range.

⁴ Add the coolant type originally equipped in your vehicle. DO NOT MIX different colors or types of coolant. DO NOT USE Extended Life Engine Coolant (orange in color). Refer to *Adding engine coolant* in this chapter.

⁵ Fill from 1/4 inch to 9/16 inch (6 mm to 14 mm) below bottom of fill hole.

For further information on your lubrication specifications, see your authorized dealer.

CIMS #611371
com lubes_j14-all
itdseq=334

DIFF-MARKED Review Copy —

(OLD=2006 Tribute fus Owners Guide (post-2002-fmt) 06.5 Tribute Champ (#26074) (May-02-2005 14:29:19))

(NEW=2006 Tribute fus Owners Guide (post-2002-fmt) 2006.5 Tribute CNE Review (#26074) (Jun-15-2005 16:18:13))

2006 Tribute (j14), Owners Guide (post-2002-fmt) (own2002), Market: USA (fus)

Maintenance and Specifications

ENGINE SPECIFICATIONS

Engine	2.3L I4 engine	3.0L DOHC V6 engine
Cubic inches	140	183
Required fuel	87 octane	87 octane
Firing order	1-3-4-2	1-4-2-5-3-6
Ignition system	Coil on plug	Coil on plug
Spark plug gap	0.049–0.053 inch (1.25–1.35mm)	0.052–0.056 inch (1.32–1.42mm)
Compression ratio	9.7:1	10.0:1

CIMS #716286
com_data.mazda
itdseq=335
CIMS #1564561 com_data.j14
itdseq=336

VEHICLE DIMENSIONS

Dimensions	4 Door - inches (mm)
(1) Vehicle height without roof rack*	68.0 (1726)
(1) Vehicle height with roof rack*	70.1 (1780)
(2) Front tread* / Rear tread*	61.1 (1552) / 60.4 (1533)
(3) Overall width (body)	71.6 (1819)
(4) Wheelbase	103.2 (2620)
(5) Overall length	174.4 (4429)

CIMS #605630
com_vehicle_dim.j14
itdseq=337

DIFF-MARKED Review Copy —

(OLD=2006 Tribute fus Owners Guide (post-2002-fmt) 06.5 Tribute Champ (#26074) (May-02-2005 14:29:19))

(NEW=2006 Tribute fus Owners Guide (post-2002-fmt) 2006.5 Tribute CNE Review (#26074) (Jun-15-2005 16:18:13))

2006 Tribute (j14), Owners Guide (post-2002-fmt) (own2002), Market: USA (fus)

Maintenance and Specifications

*Base vehicle at curb loading

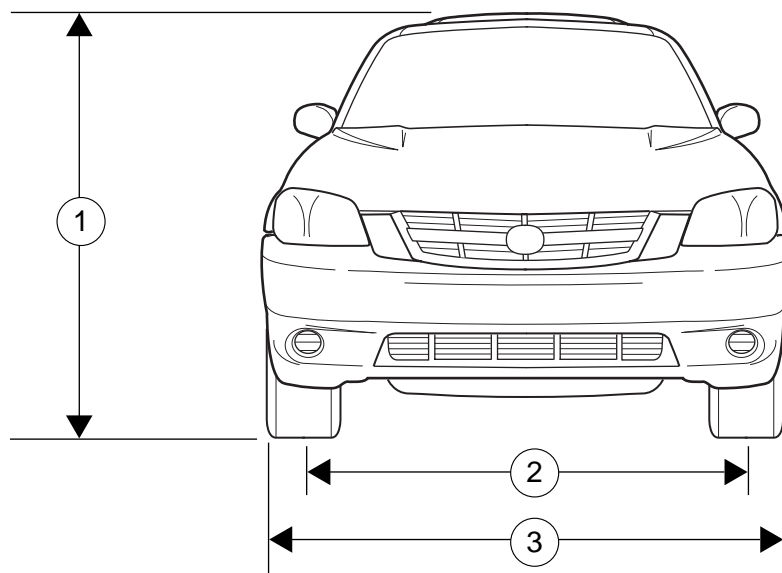

art=j14mc700_b

DIFF-MARKED Review Copy —

(OLD=2006 Tribute fus Owners Guide (post-2002-fmt) 06.5 Tribute Champ (#26074) (May-02-2005 14:29:19))

(NEW=2006 Tribute fus Owners Guide (post-2002-fmt) 2006.5 Tribute CNE Review (#26074) (Jun-15-2005 16:18:13))

2006 Tribute (j14), Owners Guide (post-2002-fmt) (own2002), Market: USA (fus)

Maintenance and Specifications

art=j14mc122_a

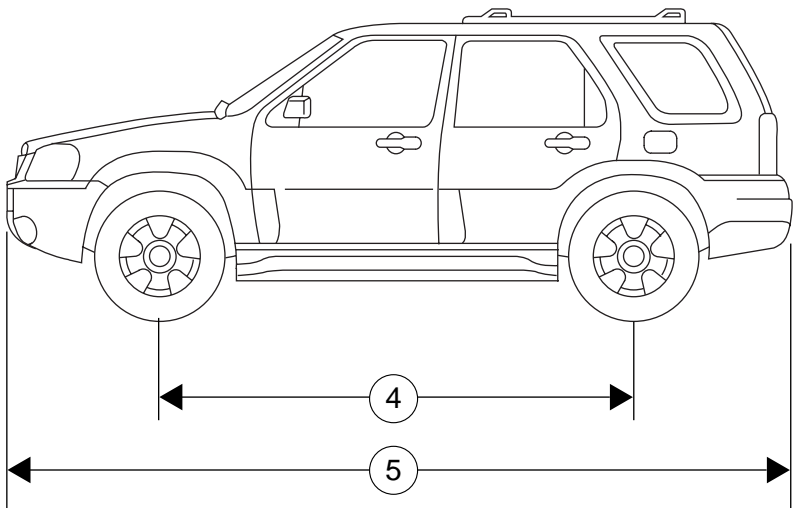

IDENTIFYING YOUR VEHICLE

Safety Compliance Certification Label

The National Highway Traffic Safety Administration Regulations require that a Safety Compliance Certification Label be affixed to a vehicle and prescribe where the Safety Compliance Certification Label may be located. The Safety Compliance Certification Label is located on the structure by the trailing edge of the driver's door or the edge of the driver's door.

MFD. BY FORD MOTOR CO. IN U.S.A.
FOR MAZDA MOTOR CORPORATION

DATE: XX/XX	GVWR: XXXXXLB/ XXXXXKG
FRONT GAWR: XXXXL	REAR GAWR: XXXXLB
XXXXKG	WITH XXXXKG
XXXX/XXXXXXXX	TIRES XXXX/XXXXXXXX
XXXXXX	RIMS XXXX.XX
AT XXX kPa/XX	PSI COLD AT XXX kPa/XX
PSI COLD	PSI COLD

THIS VEHICLE CONFORMS TO ALL APPLICABLE FEDERAL MOTOR VEHICLE SAFETY AND THEFT PREVENTION STANDARDS IN EFFECT ON THE DATE OF MANUFACTURE SHOWN ABOVE.

VIN: XXXXXXXXXXXXXXXX XXXXX
TYPE: XXX XXXXX

EXT PNT: XX RC: XX DSO: XXXXX
WB¹ BRK¹ INT¹ TR¹ TP/PS¹ R¹ AXLE¹ TR¹ SPR¹ XXXXX
XXX X XX X XX XXX

XXXXXXXXXXXX XXX XXXX-XXXXXX-XX

CIMS #52653
com_vehicle-info.01
itdseq=338

CIMS #80651
com_vinplate
itdseq=339

art=mazmc001_a

DIFF-MARKED Review Copy —
(OLD=2006 Tribute fus Owners Guide (post-2002-fmt) 06.5 Tribute Champ (#26074) (May-02-2005 14:29:19))
(NEW=2006 Tribute fus Owners Guide (post-2002-fmt) 2006.5 Tribute CNE Review (#26074) (Jun-15-2005 16:18:13))
2006 Tribute (j14), Owners Guide (post-2002-fmt) (own2002), Market: USA (fus)

Maintenance and Specifications

Vehicle identification number (VIN)

The vehicle identification number is attached to a metal tag and is located on the driver side instrument panel.

Please note that in the graphic, XXXX is representative of your vehicle identification number.

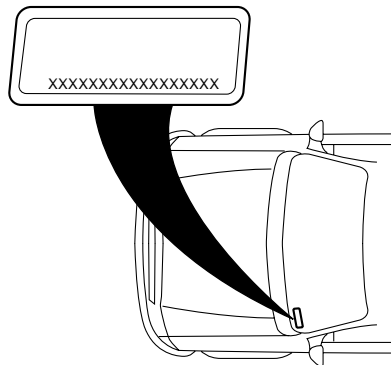

CIMS #72686
com vin-numbers.02
itdseq=340

art=navmc710_a

The Vehicle Identification Number (VIN) contains the following information:

1. World manufacturer identifier
2. Brake type and Gross Vehicle Weight Rating (GVWR)
3. Vehicle line, series, body type
4. Engine type
5. Check digit
6. Model year
7. Assembly plant
8. Production sequence number

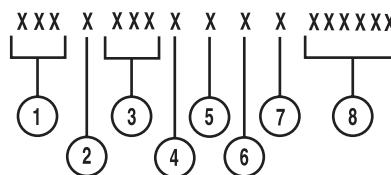

CIMS #734836
com vin-info.all
itdseq=341

art=204mc036_a

DIFF-MARKED Review Copy —

(OLD=2006 Tribute fus Owners Guide (post-2002-fmt) 06.5 Tribute Champ (#26074) (May-02-2005 14:29:19))

(NEW=2006 Tribute fus Owners Guide (post-2002-fmt) 2006.5 Tribute CNE Review (#26074) (Jun-15-2005 16:18:13))

2006 Tribute (j14), Owners Guide (post-2002-fmt) (own2002), Market: USA (fus)

Maintenance and Specifications

TRANSMISSION/TRANSAXLE CODE DESIGNATIONS

You can find a transmission/transaxle code on the Safety Compliance Certification Label. The following table tells you which transmission or transaxle each code represents.

MFD. BY FORD MOTOR CO. IN U.S.A.
FOR MAZDA MOTOR CORPORATION

DATE: XX/XX GVWR: XXXXXLB/ XXXXXKG
FRONT GAWR: XXXXL REAR GAWR: XXXXLB
XXXXKG WITH XXXXKG WITH
XXXX/XXXXXXX TIRES XXXX/XXXXXXX TIRES
XXXXXX RIMS XXXXXX RIMS
AT XXX kPa/XX PSI COLD AT XXX kPa/XX PSI COLD

THIS VEHICLE CONFORMS TO ALL APPLICABLE FEDERAL MOTOR VEHICLE SAFETY AND THEFT PREVENTION STANDARDS IN EFFECT ON THE DATE OF MANUFACTURE SHOWN ABOVE.

VIN: XXXXXXXXXXXXXXXX XXXXX
TYPE: XXX XXXXX

XXXXXXXXXXXXXXXXXXXX XXXX-XXXXXX-XX

EXT PNT: XX RC: XX DSO: XXXXX
WB BRK INT TR TP/PS R AXLE TR SPR XXXXX
XXX X XX X XX X XX XXX

CIMS #1519411
com trans-code.maz
itdseq=342
art=mazmc000_a

Description	Code
Five-speed manual	3
Four-speed automatic	4

CIMS #1466201
com trans-code.204
itdseq=343

DIFF-MARKED Review Copy —

(OLD=2006 Tribute fus Owners Guide (post-2002-fmt) 06.5 Tribute Champ (#26074) (May-02-2005 14:29:19))

(NEW=2006 Tribute fus Owners Guide (post-2002-fmt) 2006.5 Tribute CNE Review (#26074) (Jun-15-2005 16:18:13))

2006 Tribute (j14), Owners Guide (post-2002-fmt) (own2002), Market: USA (fus)

Accessories

CELL PHONES

Use of cell phones and other devices by driver:

CIMS #913856
com_cell_phone-mazda
itdseq=344

WARNING: Use of any electrical devices such as cell phones, computers, portable radios, vehicle navigation or other devices by the driver while the vehicle is moving is dangerous. Dialing a number on a cell phone while driving also ties-up the driver's hands. Use of these devices will cause the driver to be distracted and could lead to a serious accident. If a passenger is unable to use the device, pull off the right-of-way to a safe area before use. If use of a cell phone is necessary despite this warning, use a hands-free system to at least allow the hands free to drive the vehicle. Never use a cell phone or other electrical device while the vehicle is moving and, instead, concentrate on the full-time job of driving.

In addition, the gasoline distributors are warning against using cell phones during refueling procedures, due to their increased concern about static electricity fires in the self-service pump environment.

DIFF-MARKED Review Copy —

(OLD=2006 Tribute fus Owners Guide (post-2002-fmt) 06.5 Tribute Champ (#26074) (May-02-2005 14:29:19))

(NEW=2006 Tribute fus Owners Guide (post-2002-fmt) 2006.5 Tribute CNE Review (#26074) (Jun-15-2005 16:18:13))

2006 Tribute (j14), Owners Guide (post-2002-fmt) (own2002), Market: USA (fus)

Index

A

ABS (see Brakes)164
Accessory delay50
Air cleaner filter267, 269
Air conditioning
 manual heating and air
 conditioning system32
Airbag supplemental restraint
system95, 105, 108
 and child safety seats97
 description95, 105, 108
 disposal111
 driver airbag97, 106, 109
 indicator light104, 107, 111
 operation97, 106, 109
 passenger airbag97, 106, 109
 side airbag105
Ambulance packages6
Antifreeze (see Engine
coolant)247
Anti-lock brake system (see
Brakes)164–165
Anti-theft system65, 68
 arming the system68
 disarming a triggered system ..68
Automatic transaxle
 fluid, adding264
 fluid, checking264
Automatic transmission168
 driving an automatic
 overdrive170
 fluid, refill capacities269
Auxiliary power point48
Axle
 refill capacities269

B

Battery245

acid, treating emergencies245
jumping a disabled battery204
maintenance-free245
servicing245
BeltMinder90
Brakes164
 anti-lock164–165
 anti-lock brake system (ABS)
 warning light165
 fluid, checking and adding264
 fluid, refill capacities269
 parking166
 shift interlock168
Break-in period5
Bulbs39

C

Capacities for refilling fluids269
Cargo area shade55
Cell phone warning276
Child safety restraints112
 child safety belts112
Child safety seats116
 attaching with tether straps ..119
Cleaning your vehicle
 engine compartment224
 instrument panel226
 interior227
 interior trim227
 Mazda car care products228
 plastic parts225
 washing223
 waxing223
 wheels224
 wiper blades226
Climate control (see Air
conditioning or Heating)32

277

DIFF-MARKED Review Copy —

(OLD=2006 Tribute fus Owners Guide (post-2002-fmt) 06.5 Tribute Champ (#26074) (May-02-2005 14:29:19))

(NEW=2006 Tribute fus Owners Guide (post-2002-fmt) 2006.5 Tribute CNE Review (#26074) (Jun-15-2005 16:18:13))

2006 Tribute (j14), Owners Guide (post-2002-fmt) (own2002), Market: USA (fus)

Index

- Clock adjust
6-CD in dash26
AM/FM/CD21
- Clutch
fluid264
operation while driving173
recommended shift speeds174
- Console47
overhead47
- Controls
power seat72
- Coolant
checking and adding247
refill capacities251, 269
- Cruise control51
- Cruise control (see Speed
control)51
- Customer Assistance212–213,
215
- D**
- Daytime running lamps (see
Lamps)35
- Dipstick
automatic transmission fluid .264
engine oil241
- Door locks58
- Driving under special
conditions172, 178, 181
sand179
snow and ice182
through water180, 183
- E**
- Emergencies, roadside
jump-starting204
- Emission control system261
- Engine271
cleaning224
coolant247
fail-safe cooling252
idle speed control245
refill capacities269
service points238–239
- Engine block heater163
- Engine oil241
checking and adding241
dipstick241
filter, specifications244
recommendations244
refill capacities269
- Exhaust fumes163
- F**
- Fail safe cooling252
- Fluid capacities269
- Foglamps35
- Four-Wheel Drive vehicles
driving off road176–177
indicator light176
preparing to drive your
vehicle167
- Fuel253
calculating fuel economy258
cap256
capacity269
choosing the right fuel256
comparisons with EPA fuel
economy estimates261
detergent in fuel258
filling your vehicle with fuel .253,
256, 258
filter, specifications253
improving fuel economy258
octane rating257, 271
quality257

278

DIFF-MARKED Review Copy —

(OLD=2006 Tribute fus Owners Guide (post-2002-fmt) 06.5 Tribute Champ (#26074) (May-02-2005 14:29:19))

(NEW=2006 Tribute fus Owners Guide (post-2002-fmt) 2006.5 Tribute CNE Review (#26074) (Jun-15-2005 16:18:13))

2006 Tribute (j14), Owners Guide (post-2002-fmt) (own2002), Market: USA (fus)

Index

- running out of fuel258
- safety information relating to
automotive fuels253
- Fuses185–186
- G**
- Gas cap (see Fuel cap)256
- Gas mileage (see Fuel
economy)258
- Gauges19
 - engine coolant temperature
gauge21
 - fuel gauge21
 - odometer21
 - tachometer21
 - trip odometer21
- H**
- Hazard flashers184
- Head restraints70, 74
- Headlamps34
 - aiming36
 - bulb specifications39
 - daytime running lights35
 - flash to pass34
 - high beam34
 - replacing bulbs40
 - turning on and off34
- Heating
 - manual heating and air
conditioning system32
- Hood236
- I**
- Ignition160, 271
- Infant seats (see Safety seats) 116
- Inspection/maintenance (I/M)
testing263
- Instrument panel
 - cleaning226
 - cluster14
 - lighting up panel and interior .36
 - location of components14
- J**
- Jump-starting your vehicle204
- K**
- Keys66
 - positions of the ignition160
- L**
- Lamps
 - bulb replacement
specifications chart39
 - cargo lamps36
 - daytime running light35
 - fog lamps35
 - headlamps34
 - headlamps, flash to pass34
 - instrument panel, dimming36
 - interior lamps38–39
 - replacing bulbs40
- Lane change indicator (see
Turn signal)37
- Liftgate55
- Lights, warning and indicator14
 - anti-lock brakes (ABS)165
- Load limits147
- Loading instructions154
- Locks
 - childproof60
 - doors58

279

DIFF-MARKED Review Copy —

(OLD=2006 Tribute fus Owners Guide (post-2002-fmt) 06.5 Tribute Champ (#26074) (May-02-2005 14:29:19))

(NEW=2006 Tribute fus Owners Guide (post-2002-fmt) 2006.5 Tribute CNE Review (#26074) (Jun-15-2005 16:18:13))

2006 Tribute (j14), Owners Guide (post-2002-fmt) (own2002), Market: USA (fus)

Index

- Lug nuts203
- Luggage rack56
- Lumbar support, seats72
- M**
- Manual transaxle173
 - fluid, checking and adding267
 - reverse174
- Manual transmission
 - fluid capacities269
- Mirrors47, 50
 - fold away50
 - heated51
 - side view mirrors (power)50
- Moon roof54
- Motorcraft parts253
- O**
- Octane rating257
- Oil (see Engine oil)241
- Overdrive170
- Overheating203
- P**
- Parking175
- Parking brake166
- Passenger Occupant Classification Sensor80
- Passive anti-theft system (PATS)65
- Power distribution box (see Fuses)188
- Power door locks58
- Power mirrors50
- Power point48
- Power Seats72
- Power steering166
 - fluid, checking and adding263
 - fluid, refill capacity269
- Power Windows49
- Preparing to drive your vehicle 167
- R**
- Rear window defroster33
- Relays185
- Remote entry system
 - arming and disarming the anti-theft system60
 - illuminated entry64-65
 - locking/unlocking doors62
 - panic alarm62
 - replacement/additional transmitters63
 - replacing the batteries62
- Roof rack56
- S**
- Safety Belt Maintenance89
- Safety belts (see Safety restraints)79, 82, 84-87
- Safety Canopy106
- Safety restraints79, 82, 84-87
 - belt minder90
 - extension assembly89
 - for adults84-86
 - for children111-112
- Occupant Classification Sensor80
- safety belt maintenance89
- warning light and chime90
- Safety seats for children116

280

DIFF-MARKED Review Copy —

(OLD=2006 Tribute fus Owners Guide (post-2002-fmt) 06.5 Tribute Champ (#26074) (May-02-2005 14:29:19))

(NEW=2006 Tribute fus Owners Guide (post-2002-fmt) 2006.5 Tribute CNE Review (#26074) (Jun-15-2005 16:18:13))

2006 Tribute (j14), Owners Guide (post-2002-fmt) (own2002), Market: USA (fus)

Index

- Safety Compliance Certification Label273
- Seat belts (see Safety restraints)79
- Seats70
 - child safety seats116
 - heated74
- SecuriLock passive anti-theft system65
- Servicing your vehicle235
- Setting the clock
 - AM/FM single CD21
 - AM/FM/In-dash 6 CD26
- Side-curtain airbags system (if equipped)108–109
- Snowplowing6
- Spark plugs, specifications271
- Special notice
 - ambulance conversions6
- Speed control51
- Starting your vehicle160–162
 - jump starting204
- Steering wheel
 - tilting46
- T**
- Tilt steering wheel46
- Tire Pressure Monitoring System (TPMS)
 - Tires, Wheels and Loading141
 - Warning Displays19
- Tires126–127
 - alignment133
 - care130
 - changing193
 - checking the pressure130
 - inspecting and inflating128
 - label140
 - replacing132
 - rotating134
 - safety practices133
 - sidewall information135
 - snow tires and chains146
 - spare tire191
 - terminology127
 - tire grades127
 - treadwear126, 131
- Towing154
 - recreational towing159
 - trailer towing154
 - wrecker210
- Transaxle
 - fluid, checking and adding (manual)267
 - manual operation173
- Transmission
 - automatic operation168
 - brake-shift interlock (BSI)168
 - fluid, checking and adding (automatic)264
 - fluid, refill capacities269
- Turn signal37
- V**
- Vehicle dimensions271
- Vehicle Identification Number (VIN)274
- Vehicle loading147
- Ventilating your vehicle163
- W**
- Warning lights (see Lights)14
- Washer fluid240
- Water, Driving through183

DIFF-MARKED Review Copy —

(OLD=2006 Tribute fus Owners Guide (post-2002-fmt) 06.5 Tribute Champ (#26074) (May-02-2005 14:29:19))

(NEW=2006 Tribute fus Owners Guide (post-2002-fmt) 2006.5 Tribute CNE Review (#26074) (Jun-15-2005 16:18:13))

2006 Tribute (j14), Owners Guide (post-2002-fmt) (own2002), Market: USA (fus)

Index

Windows		checking and cleaning	240
power	49	liftgate reservoir	240
rear wiper/washer	46	operation	45
Windshield washer fluid and		replacing wiper blades	241
wipers		Wrecker towing	210
checking and adding fluid	240		